

EQUIPMENT SCHEDULE				
ITEMNO	QUANTITY	CATEGORY	MFR	MODEL
1	7	REACH-IN REFRIGERATOR	VICTORY	RS-1D-S1
2	12	PRINTER	BY OWNER	BY OWNER
3	10	POS/CASH	BY OWNER	BY OWNER
4	6	HOT / COLD FOOD WELL UNIT, DROP-IN, ELECTRIC	LOW TEMP	DI-QSCHFP-3
5	2	SOUP WELLS	WELLS	SS-8TDU
6		SPARE NUMBER		
7	5	FILL FAUCET	T&S BRASS	B-0101-AMOD
8	4	PAN CHILLER	EXISTING	BY OTHERS
9	4	SPEEDELIGHT MICROWAVE CONVECTION OVEN	ELECTROLUX	HSP2RPRS
10	1	BACK COUNTER	FABRICATED	CUSTOM
11	1	COUNTER	FABRICATED	CUSTOM
12	1	CORNER GUARDS	FABRICATED	CUSTOM
13	1	REACH-IN REFRIGERATOR	VICTORY	RS-2D-S1
14	LOT	"SLIM JIM" TRASH CAN	BY OWNER	
15	8	HAND SINK	EAGLE GROUP	HSAN-10-F
15A	8	SERVICE FAUCET	T&S BRASS	B-0674-BSTR
16	LOT	WALL CLADDING	FABRICATED	CUSTOM
17	LOT	SHELVING	ISS	SHELVING
18	1	PIZZA PREPARATION REFRIGERATOR	BEVERAGE AIR	DPD67-CL
19	3	TROUGH DRAIN	FABRICATED	CUSTOM
20	1	ICE BIN (EXISTING)	EXISTING	EXISTING
21	1	ICE MAKER (EXISTING)	EXISTING	EXISTING
22	1	WATER FILTRATION SYSTEM	ANTUNES	VZN-441V-T5
23	14	BOLLARDS	FABRICATED	CUSTOM
24	1	3-COMPARTMENT SINK	CUSTOM	CUSTOM
25	1	48" DOOR	BY OTHERS	BY GC
26	1	DIAMOND WALL CLADDING	AMERICAN PANEL	CUSTOM
27	1	SHELVING	ISS	
28	1	PRODUCTION RACKS (EXISTING)	EXISTING	EXISTING
29	1	COIL - COOLER	AMERICAN PANEL	ADT090
29A	1	CONDENSING UNIT	AMERICAN PANEL	M6WL-0075-IAV-020
30	1	WALK IN COOLER	AMERICAN PANEL	CUSTOM
31	1	COIL - COOLER	AMERICAN PANEL	ADT090
31A	1	CONDENSING UNIT	AMERICAN PANEL	M6WL-0075IAV020
32	1	WALK-IN COOLER	AMERICAN PANEL	CUSTOM
33	1	COIL - FREEZER	AMERICAN PANEL	LET090
33A	1	CONDENSING UNIT	AMERICAN PANEL	FFWP-0327-CFV-020
34	1	WALK-IN FREEZER	AMERICAN PANEL	CUSTOM
35	2	TABLE	FABRICATED	CUSTOM
36	2	TOASTER, CONTACT GRILL, CONVEYOR TYPE	ANTUNES	VCT-1000-9210702
37	2	HD RANGE, 48" CHARBROILER	JADE	JTKC-48-RAD MOD
38	2	EQUIPMENT STAND, REFRIGERATED BASE	JADE	JRLH01S-T48
39	1	HOOD (EXISTING)	EXISTING	
40	2	TABLE	FABRICATED	CUSTOM
41	4	HOT WELLS	APW WYOTT	W3V
42	2	SANDWICH / SALAD PREPARATION REFRIGERATOR	BEVERAGE AIR	SPE72HC-10C
43		SPARE NUMBER		
44	1	PASS SHELF	FABRICATED	CUSTOM
45	1	CABINET, COOK / HOLD / OVEN	ALTO-SHAAM	1000-TH/I
46	EXISTING	HOOD & FIRE SYSTEM (EXISTING)	EXISTING	
47	1	DUMP STATION	PITCO	SG/SE
48	3	GAS FLOOR FRYER	PITCO	SG14-SS
49	1	HD RANGE, 36", 6 OPEN BURNERS	VULCAN	V6B36C
50	1	TABLE	FABRICATED	CUSTOM
51	1	TABLE	FABRICATED	CUSTOM
52	1	TROUGH DRAIN	FABRICATED	CUSTOM
53	1	KETTLES (EXISTING)	EXISTING	
54	1	REFRIGERATED BASE, SELF-CONTAINED	JADE	JRLN04ST-72
55	1	HOOD	CAPTIVE-AIRE	7230-NDI-ACPSF-FB
56	2	EQUIPMENT STAND	SOUTHBEND	CUSTOM
57	2	GAS COUNTERTOP GRIDDLE	SOUTHBEND	HDG-48
58	1	TABLE	FABRICATED	CUSTOM
59	1	TABLE	FABRICATED	CUSTOM
60		SPARE NUMBER		
61	3	COMBI OVEN, GAS	RATIONAL	SCC62NG/SCC62NG
62		SPARE NUMBER		
63	1	TABLE	FABRICATED	CUSTOM
64	1	HOOD & FIRE SYSTEM (EXISTING)	EXISTING	
65	1	PIZZA OVEN	MIDDLEBY	PS536GS-3
66	1	HOOD CONTROL (EXISTING)	EXISTING	
67	1	COUNTER	FABRICATED	CUSTOM
68	1	HEATED SHELF FOOD WARMER	LOW TEMP	QSGT-28
69	1	DISPLAY CASE, HOT FOOD, COUNTERTOP	HATCO	FSDT-1X
70	1	PASS SHELF	FABRICATED	CUSTOM
71	2	LIGHT KIT	BY OTHERS	BY GC
72	1	REACH-IN FREEZER	VICTORY	HS-2D-S1
73	1	ROLL-THRU REFRIGERATOR	VICTORY	FS-2D-S1
74	1	HOT / COLD FOOD WELL UNIT, DROP-IN, ELECTRIC	LOW TEMP	QSCHFP-2
75	1	HD RANGE, 72" CHARBROILER	JADE	JTKC-72-RAD MOD
76	1	HEATED SHELF FOOD WARMER	HATCO	GRSBF-72-O
77	1	COUNTER	FABRICATED	CUSTOM
78	1	COUNTER - BACK	FABRICATED	CUSTOM
79	2	TABLE	FABRICATED	CUSTOM
80	EXISTING	COFFEE BREWER	FETCO	CBS-2150
81	1	PASS-THRU REFRIGERATOR	VICTORY	RS-1D-S7-PT
82	2	HEAT LAMP	HATCO	GRAH-24
83	1	COUNTER - BACK	FABRICATED	CUSTOM
84	6	GROW LAMPS	BY OTHERS	BY GC
85		SPARE NUMBER		
86	1	COUNTER	FABRICATED	CUSTOM
87	1	COUNTER - BACK	FABRICATED	CUSTOM
88	1	4-SLIDING DOOR DISPLAY REFRIGERATOR	FABRICATED	CUSTOM
89		SPARE NUMBER		
90	1	COUNTER - BACK	FABRICATED	CUSTOM
91	2	MOBILE GROW TOWER	BY OWNER	
92	2	GROW LIGHT	BY OTHERS	BY GC
93	1	SNEEZE GUARD W/HEAT LAMP	PREMIER METAL & GLASS	SEE SPEC SHEET
94	1	COUNTER	FABRICATED	CUSTOM
95		SPARE NUMBER		
96	1	COUNTER	FABRICATED	CUSTOM
97	1	SERVICE FAUCET	T&S BRASS	B-0665-RGH
98	1	PREP TABLE (EXISTING)	EXISTING	
99	1	FLOOR SCRUBBER	TENNANT	T300E
100	6	REACH-IN UNDERCOUNTER REFRIGERATOR	BEVERAGE AIR	UCR-48-AHC
101	1	FILLER SECTION	FABRICATED	CUSTOM
102	4	BOLLARDS	FABRICATED	ABB09-2
103	1	CAN/MOP SINK	IMC TEDDY	FS
104	1	CHEMICAL/SOAP CABINET	IMC TEDDY	OC36-STANDARD
105	1	CART, CONDIMENT	K2 EVOLUTION LLC	TDC-20140820CC
106	2	HEATED SHELF FOOD WARMER	HATCO	GRSBF-42-O

**1 FOOD COURT C EQUIPMENT PLAN & SCHEDULE**  
SCALE: 3/16" = 1'-0"

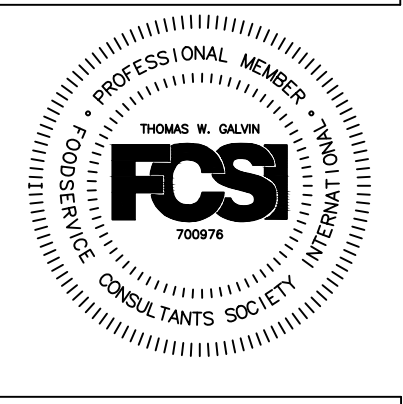
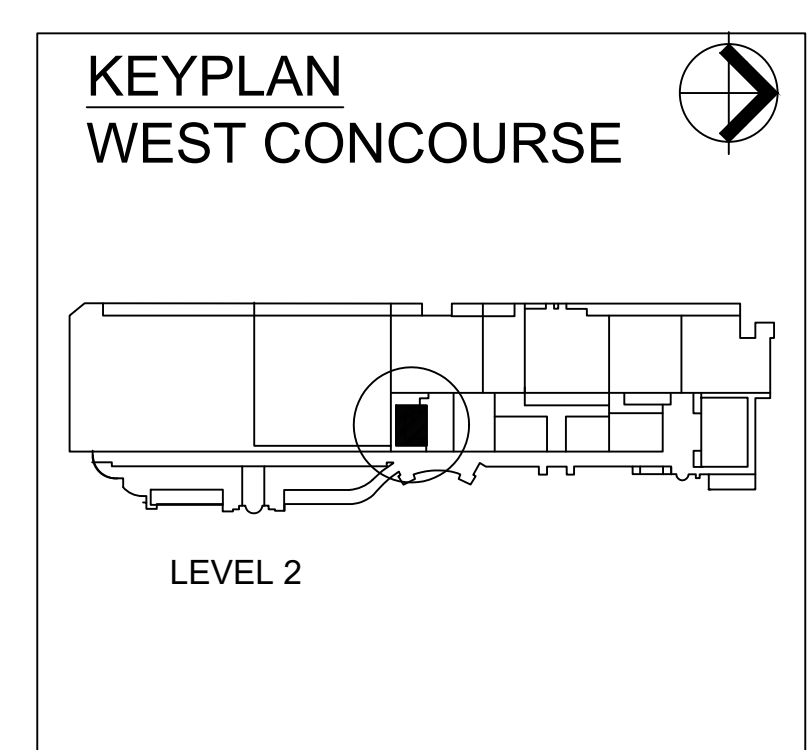

NOTE:  
GENERAL CONTRACTOR SHALL REVIEW THE FOODSERVICE BROCHURE AS PART OF THE OVERALL SCOPE OF THE PROJECT. THE NOTES AND DETAILS IN THE BROCHURE ALONG WITH THESE PLANS ARE CONSIDERED A COMPLETE SET. THE GENERAL CONTRACTOR USES BOTH RESOURCES TO OBTAIN A COMPETITIVE BID. FAILURE TO REVIEW EITHER SET OF DOCUMENTS WILL RESULT IN SEVERAL CHANGE ORDERS WHICH SHALL BE THE RESPONSIBILITY OF THE GENERAL CONTRACTOR AND SUB-CONTRACTORS.

COPYRIGHT 2017 GALVIN DESIGN GROUP, INC.  
ALL ELEMENTS OF THIS DRAWING INCLUDING INDIVIDUAL SYMBOLS ARE PROPERTY OF GALVIN DESIGN GROUP, INC. AND MAY NOT BE ALTERED OR REPRODUCED WITHOUT EXPRESS WRITTEN PERMISSION.



Client  
Orange County  
Convention Center  
P.O. Box 691509  
Orlando, Florida 32869

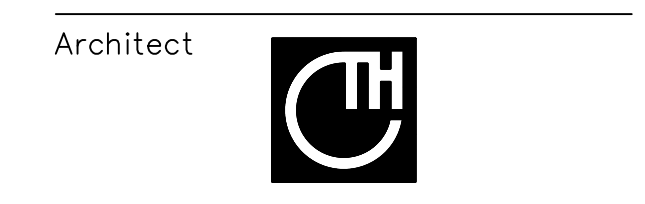

C.T. HSU + ASSOCIATES, P.A.  
ARCHITECTURE • PLANNING • INTERIOR DESIGN  
FL LIC# AA-0001322  
820 Irma Avenue, Orlando, FL 32803  
Tel: 407.423.0098 Fax: 407.423.4793



GALVIN DESIGN GROUP, INC.  
13422 Sunset Lakes Circle  
Winter Garden, FL 34787  
Office - (407) 654-8766  
Fax - (407) 654-8841  
Florida Interior Design #D0000408  
Florida Business Design #B26000856

NOTICE  
The data in this document incorporate proprietary rights of:  
C. T. HSU + ASSOCIATES  
820 Irma Avenue, Orlando, Florida 32803  
Any party accepting this document does so in confidence and agrees that it shall not be duplicated in whole or in part nor disclosed to others, without the written consent of C. T. HSU + ASSOCIATES

Seal/Signature

CONFORMED DOCUMENTS

2 HS 10/03/2019 PERMIT COMMENT

No. By Date Revision

No. By Date Issued for

Sheet Title EQUIPMENT PLAN & SCHEDULE

Job No. 1705.00  
Date DECEMBER 7, 2018  
Drawn  
Checked  
Scale 3/16" = 1'-0"

Sheet No. **FS-1.5.0**





Orange County Convention Center Food Service Renovations

Client
Orange County Convention Center
P.O. Box 691509
Orlando, Florida 32869



C.T. HSU + ASSOCIATES, P.A.
ARCHITECTURE • PLANNING • INTERIOR DESIGN
FL LIC # AC-0001322
820 Irma Avenue Orlando, FL 32803
Tel 407.423.0098 Fax 407.423.4793

Consultants



GALVIN DESIGN GROUP, INC.
13422 Sunset Lakes Circle
Winter Garden, FL 34787
Office - (407) 654-8766
Fax - (407) 654-5841
Florida Interior Design #00000408
Florida Business Design #B26000856

NOTICE
The data in this document incorporate proprietary rights of:
C. T. HSU + ASSOCIATES
820 Irma Avenue, Orlando, Florida 32803
Any party accepting this document does so in confidence and agrees that it shall not be duplicated in whole or in part nor disclosed to others, without the written consent of C. T. HSU + ASSOCIATES

Seal/Signature

CONFORMED DOCUMENTS

2 HS 10/03/2019 PERMIT COMMENT
No. By Date Revision

No. By Date Issued for

Sheet Title EQUIPMENT SCHEDULE

Job No. 1705.00
Date DECEMBER 7, 2018
Drawn
Checked
Scale 1/4" = 1'-0"

Sheet No. FS-2.5.0

UTILITY SCHEDULE

Table with columns: ITEMNO, QUANTITY, CATEGORY, MFR, MODEL, CONNECTIONTYPE, VOLTAGE, PHASE, AMPS, KW, HP, NEMA, HOT WATER (IN), COLD WATER (IN), CONDENSER WATER INLET, CONDENSER WATER OUTLET, DIRECT WASTE SIZE, INDIRECT WASTE SIZE, GAS SIZE (IN), GAS MBTU, EQUIPMENT REMARKS. Rows include various kitchen equipment like refrigerators, freezers, ovens, and sinks.

Manufactured Equipment will be "Owner Furnished/ Contractor Installed" Refer to Specifications

FOOD COURT C EQUIPMENT SCHEDULE

SCALE: N.T.S.

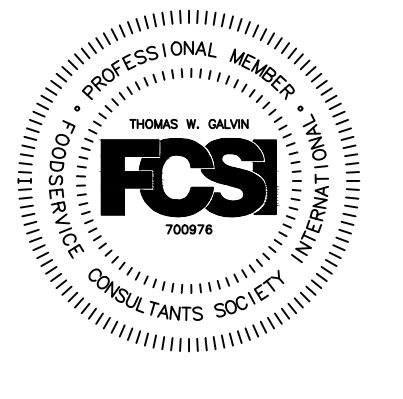
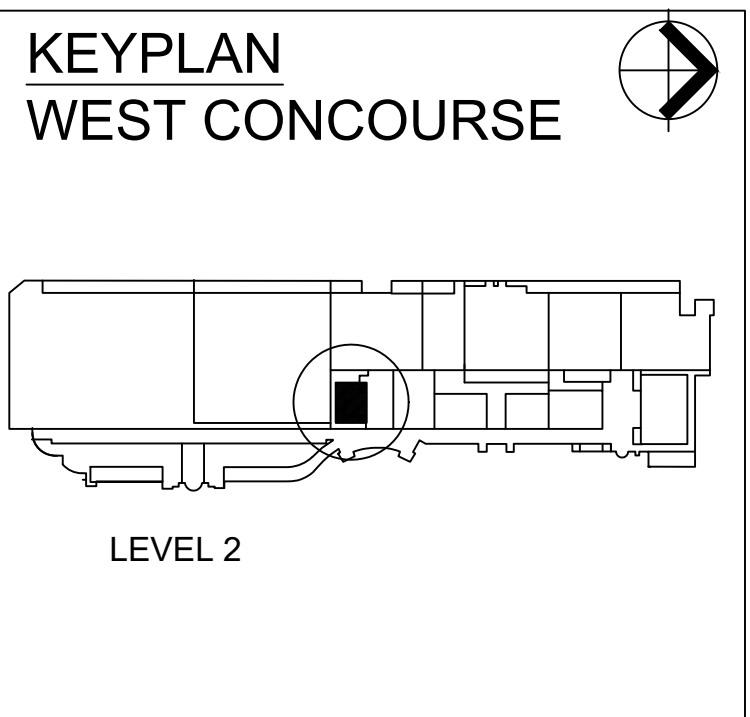

NOTE: GENERAL CONTRACTOR SHALL REVIEW THE FOODSERVICE BROCHURE AS PART OF THE OVERALL SCOPE OF THE PROJECT. THE NOTES AND DETAILS IN THE BROCHURE ALONG WITH THESE PLANS ARE CONSIDERED A COMPLETE SET. THE GENERAL CONTRACTOR USES BOTH RESOURCES TO OBTAIN A COMPETITIVE BID. FAILURE NOT TO REVIEW BOTH SETS OF DOCUMENTS WILL RESULT IN YOUR REVIEW, CHANGE ORDERS WHICH SHALL BE THE RESPONSIBILITY OF THE GENERAL CONTRACTOR AND SUB-CONTRACTORS.

COPYRIGHT 2017 GALVIN DESIGN GROUP, INC. ALL ELEMENTS OF THIS DRAWING INCLUDING INDIVIDUAL SYMBOLS ARE PROPERTY OF GALVIN DESIGN GROUP, INC. AND MAY NOT BE ALTERED OR REPRODUCED WITHOUT EXPRESS WRITTEN PERMISSION.





Orange County Convention Center Food Service Renovations

Client Orange County Convention Center P.O. Box 691509 Orlando, Florida 32869



C.T. HSU + ASSOCIATES, P.A. ARCHITECTURE • PLANNING • INTERIOR DESIGN FL LIC# AA-0001322 820 Irma Avenue, Orlando, Florida 32803 Tel 407.423.0098 Fax 407.423.4793

Consultants



GALVIN DESIGN GROUP, INC. 13422 Sunset Lakes Circle Winter Garden, FL 34787 Office - (407) 654-8766 Fax - (407) 654-5841 Florida Interior Design #00000408 Florida Business Design #B26000856

NOTICE The data in this document incorporate proprietary rights of: C. T. HSU + ASSOCIATES 820 Irma Avenue, Orlando, Florida 32803 Any party accepting this document does so in confidence and agrees that it shall not be duplicated in whole or in part nor disclosed to others, without the written consent of C. T. HSU + ASSOCIATES

Seal/Signature

CONFORMED DOCUMENTS

2 HS 10/03/2019 PERMIT COMMENT

No. By Date Revision

No. By Date Issued for

Sheet Title PLUMBING PLAN & SCHEDULE

Job No. 1705.00

Date DECEMBER 7, 2018

Drawn

Checked

Scale 3/16" = 1'-0"

Sheet No. FS-4.5.0

PLUMBING SCHEDULE table with columns: ITEMNO, QTY, CATEGORY, HOT WATER (IN), HOT WATER CONN. AFF, COLD WATER (IN), COLD WATER CONN. AFF, CONDENSER WATER INLET, CONDENSER WATER OUTLET, PLUMBING REMARKS

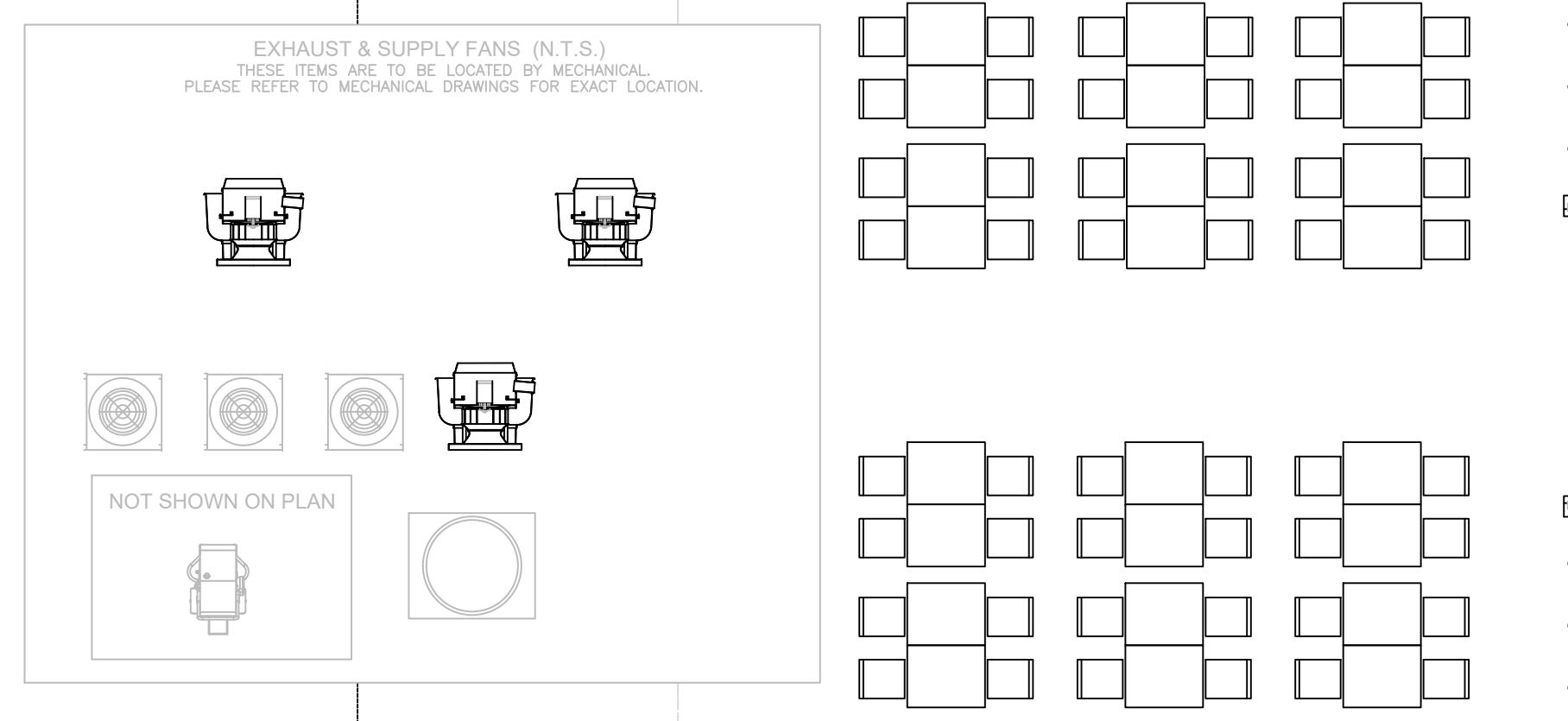
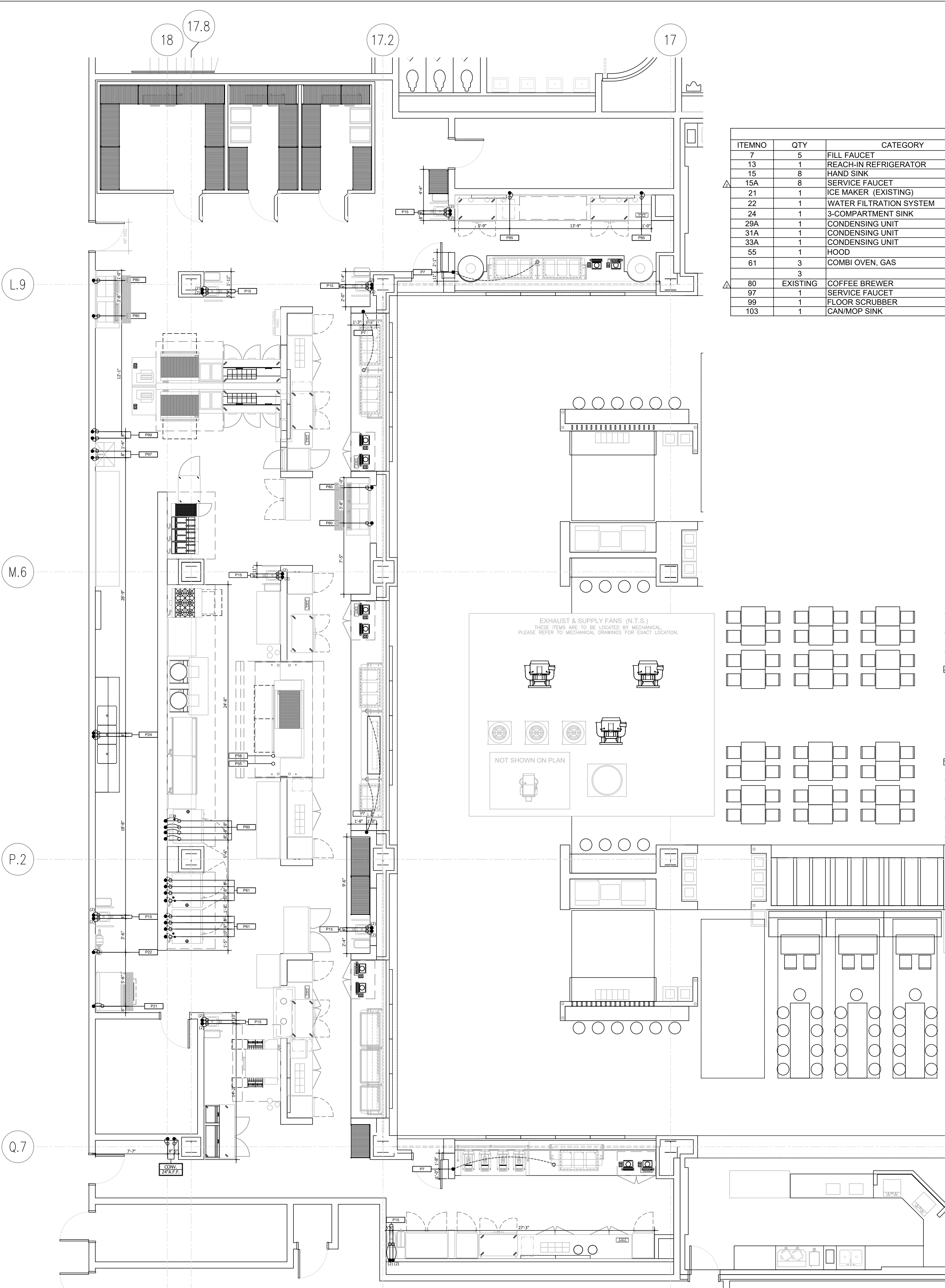

NOTE: REFER TO PAGE FS-D1 FOR DRAWING DETAILS

NOTE: AREA FLOOR DRAINS SHOWN AS SUGGESTED QUANTITIES & LOCATIONS

- PLUMBING NOTES 1. PLUMBING ENGINEER IS RESPONSIBLE FOR SPECIFYING CONVENIENCE AND FLOOR DRAIN LOCATION AND SIZING AS REQUIRED BY LOCAL CODES AND REGULATIONS. 2. SEE EQUIPMENT PLAN AND SCHEDULE FOR ADDITIONAL INFORMATION. 3. P.C. TO PROVIDE ALL ROUGH-IN AND FINAL CONNECTIONS TO ALL EQUIPMENT SHOWN HEREIN. 4. SOLID DOT REPRESENTS ROUGH-IN LOCATION. (FURNISHED BY P.C.) DOTTED LINE REPRESENTS FINAL CONNECTION. (FURNISHED BY P.C.) CIRCLE REPRESENTS CONNECTION TO EQUIPMENT. (FURNISHED BY P.C.) 5. PLUMBING CONTRACTOR (P.C.) TO KEEP ALL PLUMBING LINES CLEAR OF WALLBACKING AREAS. 6. P.C. TO PROVIDE AND INSTALL REGULATORS AS REQUIRED. 7. P.C. TO VERIFY PLUMBING REQUIREMENTS AND LOCATIONS FOR EQUIPMENT SUPPLIED BY OTHERS.

PLUMBING LEGEND table with columns: SYMBOLS, ABBREVIATIONS

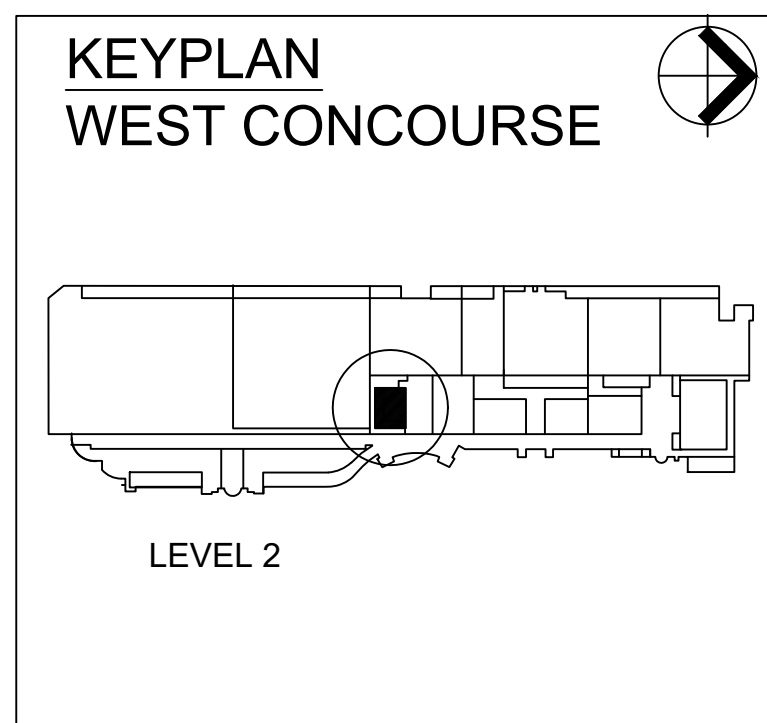

NOTE: GENERAL CONTRACTOR SHALL REVIEW THE FOODSERVICE BROCHURE AS PART OF THE OVERALL SCOPE OF THE PROJECT. THE NOTES AND DETAILS IN THIS BROCHURE, ALONG WITH THESE PLANS, ARE CONSIDERED A COMPLETE SET. THE GENERAL CONTRACTOR SHALL BE RESPONSIBLE FOR OBTAINING A COMPETITIVE BID. FAILURE TO REVIEW BOTH SETS OF DOCUMENTS WILL RESULT IN ANY SEVERAL CHANGE ORDERS WHICH SHALL BE THE RESPONSIBILITY OF THE GENERAL CONTRACTOR AND SUB-CONTRACTORS. COPYRIGHT 2017 GALVIN DESIGN GROUP, INC. ALL ELEMENTS OF THIS DRAWING INCLUDING INDIVIDUAL SYMBOLS ARE PROPERTY OF GALVIN DESIGN GROUP, INC. AND MAY NOT BE ALTERED OR REPRODUCED WITHOUT EXPRESS WRITTEN PERMISSION.

1 FOOD COURT C PLUMBING PLAN & SCHEDULE SCALE: 3/16" = 1'-0"





Orange County  
Convention  
Center  
Food Service  
Renovations

Client  
Orange County  
Convention Center  
P.O. Box 691509  
Orlando, Florida 32869



C.T. HSU + ASSOCIATES, P.A.  
ARCHITECTURE • PLANNING • INTERIOR DESIGN  
FL LIC# AH-0001322  
820 Irma Avenue Orlando, FL 32803  
Tel 407.423.0098 Fax 407.423.4793

Consultants



GALVIN DESIGN GROUP, INC.  
13422 Sunset Lakes Circle  
Winter Garden, FL 34787  
Office - (407) 654-8766  
Fax - (407) 654-8541  
Florida Interior Design #00000408  
Florida Business Design #B26000856

NOTICE  
The data in this document incorporate proprietary rights of:  
C. T. HSU + ASSOCIATES  
820 Irma Avenue, Orlando, Florida 32803  
Any party accepting this document does so in confidence and agrees that it shall not be duplicated in whole or in part nor disclosed to others, without the written consent of  
C. T. HSU + ASSOCIATES

Seal/Signature

CONFORMED DOCUMENTS

2 HS 10/03/2019 PERMIT COMMENT

No. By Date Revision

No. By Date Issued for

Sheet Title DRAIN PLAN & SCHEDULE

Job No. 1705.00

Date DECEMBER 7, 2018

Drawn

Checked

Scale 3/16" = 1'-0"

Sheet No. FS-4.5.1

WASTE SCHEDULE									
ITEMNO	QUANTITY	CATEGORY	HOT WATER (IN)	HOT WATER CONN. AFF	COLD WATER (IN)	COLD WATER CONN. AFF	CONDENSER WATER INLET	CONDENSER WATER OUTLET	PLUMBING REMARKS
7	5	FILL FAUCET			1/2"	18"			
13	1	REACH-IN REFRIGERATOR			1/2"	18"			
15	8	HAND SINK	1/2"	18"	1/2"	18"			
15A	8	SERVICE FAUCET	1/2"	18"	1/2"	18"			
21	1	ICE MAKER (EXISTING)			1/2"	72"			CONNECTED TO ITEM #22
22	1	WATER FILTRATION SYSTEM			3/4"	84"			INTERCONNECT TO ITEM #21, 61, 80
24	1	3-COMPARTMENT SINK	1/2"	18"	1/2"	18"			EXISTING EQUIPMENT, VERIFY UTILITIES
29A	1	CONDENSING UNIT					1/2"	1/2"	SEE MANUFACTURER DRAWINGS FOR MORE DETAILS
31A	1	CONDENSING UNIT					1/2"	1/2"	SEE MANUFACTURER DRAWINGS FOR MORE DETAILS
33A	1	CONDENSING UNIT					1/2"	1/2"	SEE MANUFACTURER DRAWINGS FOR MORE DETAILS
55	1	HOOD	(2)3/4"	DN					SEE MANUFACTURER DRAWINGS FOR MORE DETAILS
61	3	COMBI OVEN, GAS			(2)3/4"	48"			COMMON WATER CONNECTION
	3				(2)3/4"	48"			CONNECTED TO ITEM #22
80	EXISTING	COFFEE BREWER			3/8"	48"			CONNECTED TO ITEM #22
97	1	SERVICE FAUCET	1/2"	36"	1/2"	36"			
99	1	FLOOR SCRUBBER			3/4"	18"			
103	1	CAN/MOP SINK	1/2"	36"	1/2"	36"			

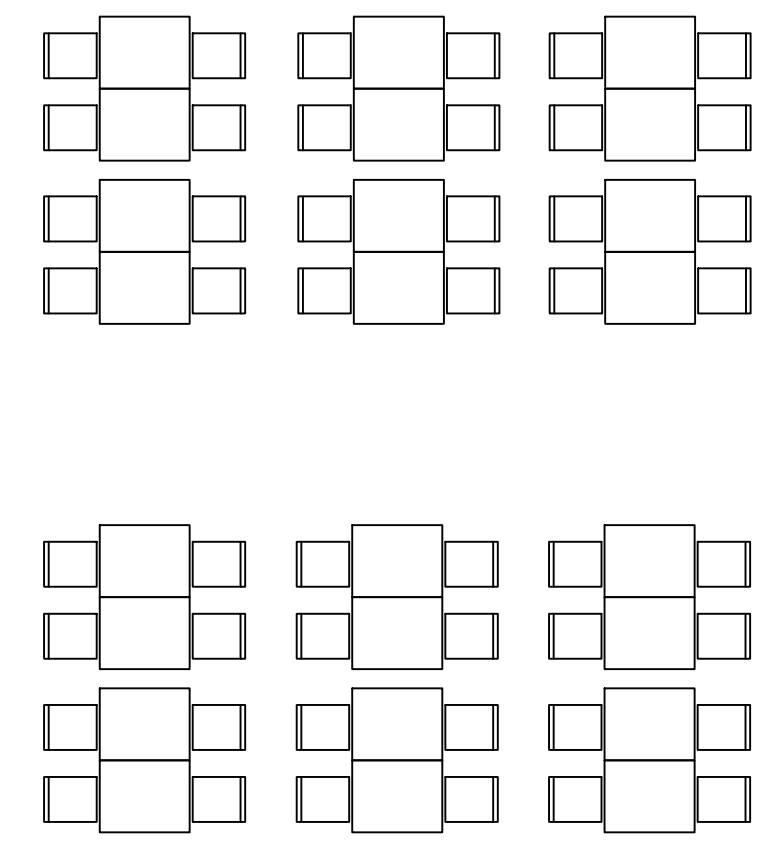
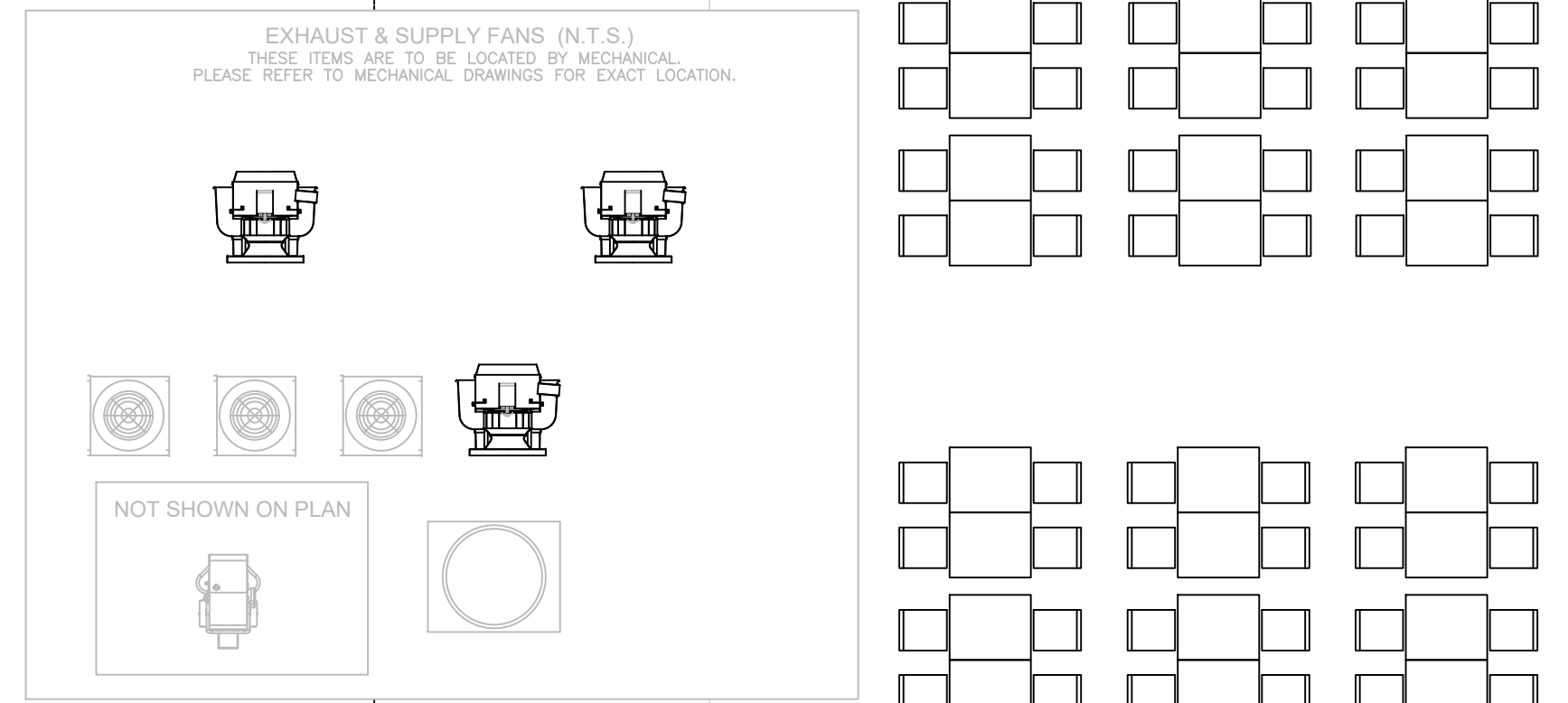

- PLUMBING NOTES**
- PLUMBING ENGINEER IS RESPONSIBLE FOR SPECIFYING CONVENIENCE AND FLOOR DRAIN LOCATION AND SIZING AS REQUIRED BY LOCAL CODES AND REGULATIONS.
  - SEE EQUIPMENT PLAN AND SCHEDULE FOR ADDITIONAL INFORMATION.
  - P.C. TO PROVIDE ALL ROUGH-IN AND FINAL CONNECTIONS TO ALL EQUIPMENT SHOWN HEREIN.
  - SOLID DOT REPRESENTS ROUGH-IN LOCATION. (FURNISHED BY P.C.)  
DOTTED LINE REPRESENTS FINAL CONNECTION. (FURNISHED BY P.C.)  
CIRCLE REPRESENTS CONNECTION TO EQUIPMENT. (FURNISHED BY P.C.)
  - PLUMBING CONTRACTOR (P.C.) TO KEEP ALL PLUMBING LINES CLEAR OF WALLBACKING AREAS.
  - P.C. TO PROVIDE AND INSTALL REGULATORS AS REQUIRED.
  - P.C. TO VERIFY PLUMBING REQUIREMENTS AND LOCATIONS FOR EQUIPMENT SUPPLIED BY OTHERS.

**PLUMBING LEGEND**

SYMBOLS	ABBREVIATIONS
●	HW HOT WATER
●	CW COLD WATER
○	CONNECTION
○	FD DRAIN
○	AFB ABOVE FINISHED FLOOR
○	FD FLOOR DRAIN
○	FS FLOOR SINK
○	FT FLOOR TROUGH
○	DN DOWN FROM ABOVE
○	W WASTE
○	P PLUMBING
○	IW INDIRECT WASTE

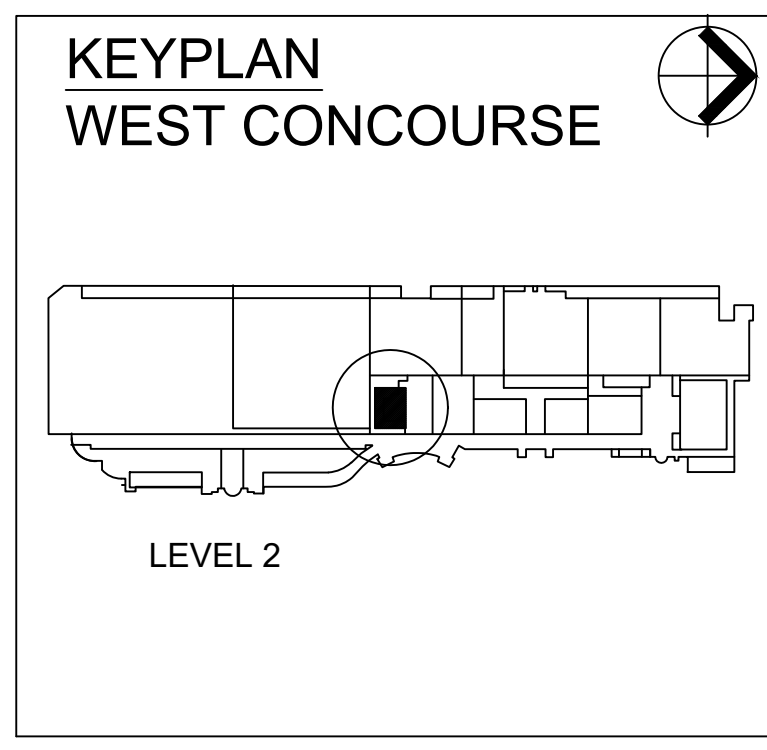

NOTE: REFER TO PAGE FS-D1 FOR DRAWING DETAILS

NOTE: AREA FLOOR DRAINS SHOWN AS SUGGESTED QUANTITIES & LOCATIONS



NOTE: GENERAL CONTRACTOR SHALL REVIEW THE FOODSERVICE BROCHURE AS PART OF THE OVERALL SCOPE OF THE PROJECT. THE NOTES AND DETAILS IN THIS BROCHURE ALONG WITH THESE PLANS ARE CONSIDERED A COMPLETE SET. THE GENERAL CONTRACTOR SHALL BE RESPONSIBLE TO OBTAIN A COMPETITIVE BID. FAILURE NOT TO REVIEW BOTH SETS OF DOCUMENTS WILL RESULT IN YOUR SEVERAL CHANGE ORDERS WHICH SHALL BE THE RESPONSIBILITY OF THE GENERAL CONTRACTOR AND SUB-CONTRACTORS.

COPYRIGHT 2017 GALVIN DESIGN GROUP, INC.  
ALL ELEMENTS OF THIS DRAWING INCLUDING INDIVIDUAL SYMBOLS ARE PROPERTY OF GALVIN DESIGN GROUP, INC. AND MAY NOT BE ALTERED OR REPRODUCED WITHOUT EXPRESS WRITTEN PERMISSION.

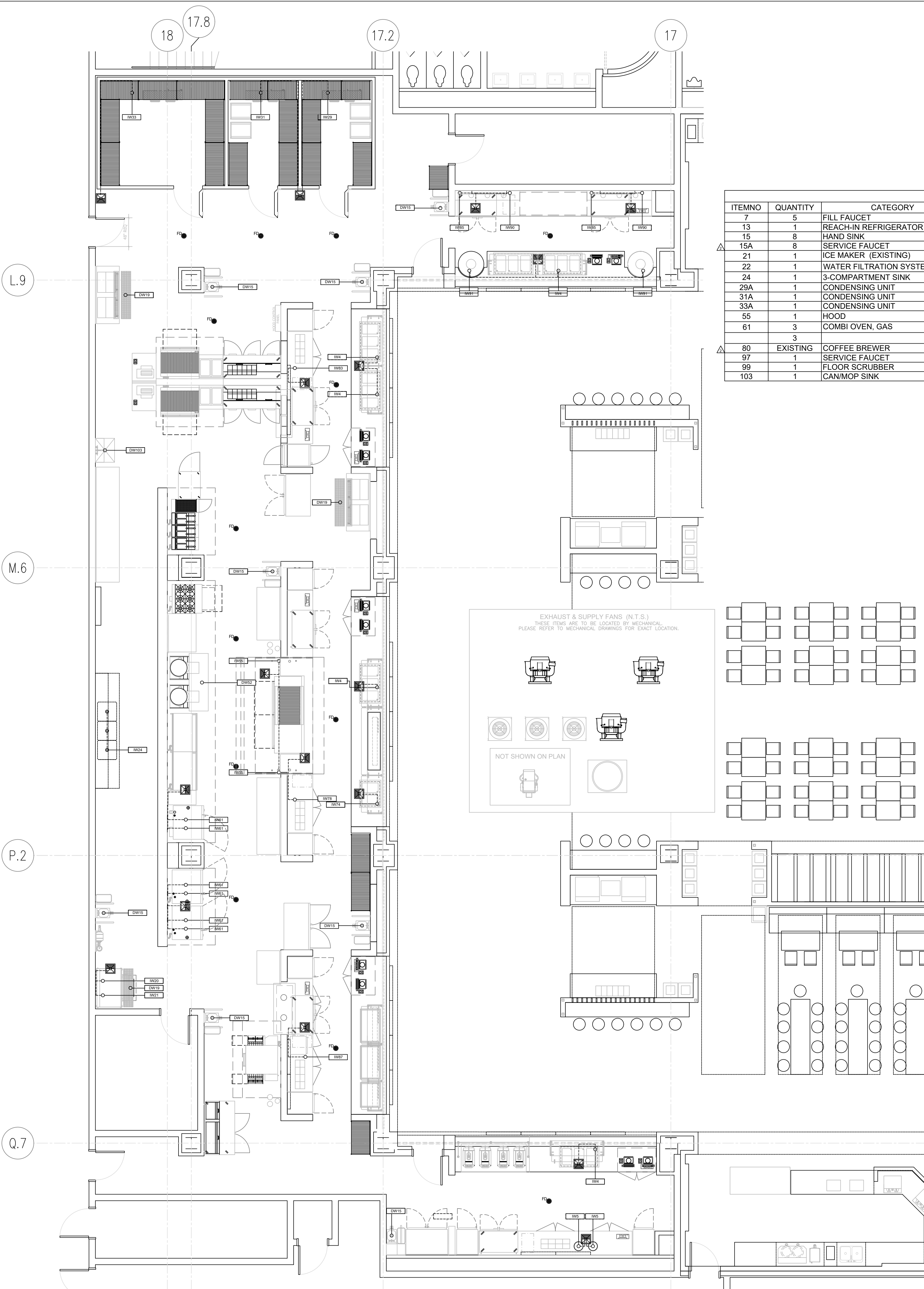

1 FOOD COURT C DRAIN PLAN & SCHEDULE  
SCALE: 3/16" = 1'-0"





Orange County Convention Center Food Service Renovations

Client Orange County Convention Center P.O. Box 691509 Orlando, Florida 32869



C.T. HSU + ASSOCIATES, P.A. ARCHITECTURE • PLANNING • INTERIOR DESIGN FL. LIC.# AA-0001322 820 Irma Avenue Orlando, Florida 32803 Tel 407.423.0098 Fax 407.423.4793

Consultants



GALVIN DESIGN GROUP, INC. 13422 Sunset Lakes Circle Winter Garden, FL 34787 Office - (407) 654-8766 Fax - (407) 654-5841 Florida Interior Design #D0000408 Florida Business Design #B26000856

NOTICE The data in this document incorporate proprietary rights of: C. T. HSU + ASSOCIATES 820 Irma Avenue, Orlando, Florida 32803 Any party accepting this document does so in confidence and agrees that it shall not be duplicated in whole or in part nor disclosed to others, without the written consent of C. T. HSU + ASSOCIATES

Seal/Signature

CONFORMED DOCUMENTS

2 HS 10/03/2019 PERMIT COMMENT No. By Date Revision

No. By Date Issued for

Sheet Title GAS PLAN & SCHEDULE

Job No. 1705.00 Date DECEMBER 7, 2018 Drawn Checked Scale 3/16" = 1'-0"

Sheet No. FS-4.5.2

WASTE SCHEDULE table with columns: ITEMNO, QUANTITY, CATEGORY, GAS SIZE(IN), GASCONN HEIGHT(IN), GAS MBTU, PLUMBING REMARKS

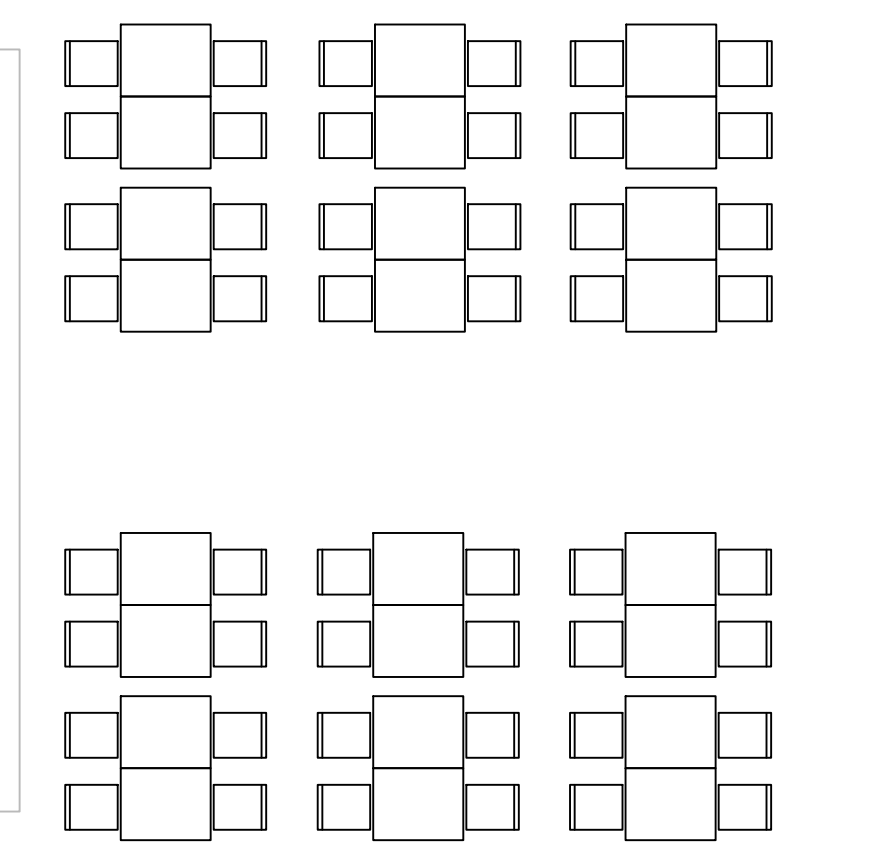
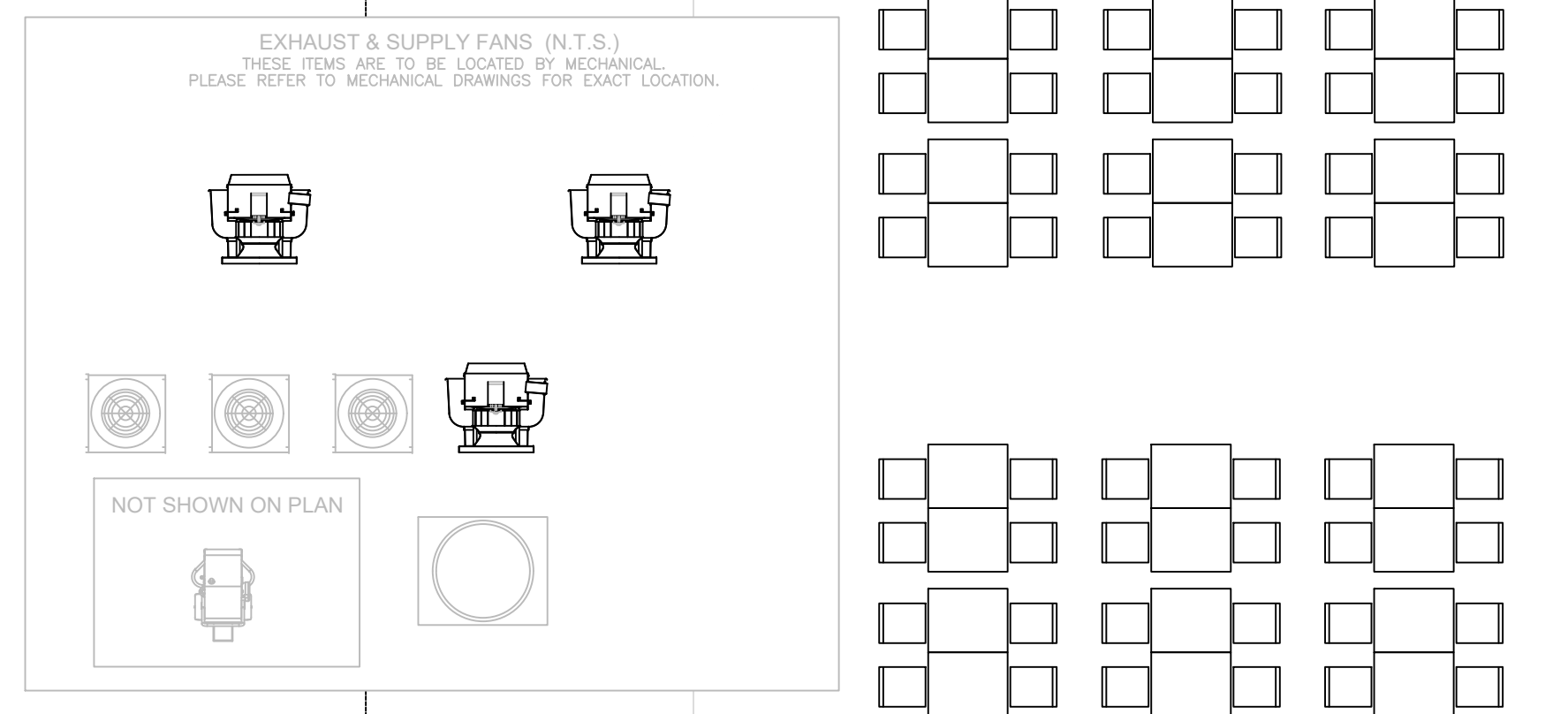

- PLUMBING NOTES 1. PLUMBING ENGINEER IS RESPONSIBLE FOR SPECIFYING CONVEYANCE AND FLOOR DRAIN LOCATION AND SIZING AS REQUIRED BY LOCAL CODES AND REGULATIONS. 2. SEE EQUIPMENT PLAN AND SCHEDULE FOR ADDITIONAL INFORMATION. 3. P.C. TO PROVIDE ALL ROUGH-IN AND FINAL CONNECTIONS TO ALL EQUIPMENT SHOWN HEREIN. 4. SOLID DOT REPRESENTS ROUGH-IN LOCATION. (FURNISHED BY P.C.) DOTTED LINE REPRESENTS FINAL CONNECTION. (FURNISHED BY P.C.) CIRCLE REPRESENTS CONNECTION TO EQUIPMENT. (FURNISHED BY P.C.) 5. PLUMBING CONTRACTOR (P.C.) TO KEEP ALL PLUMBING LINES CLEAR OF WALLBACKING AREAS. 6. P.C. TO PROVIDE AND INSTALL REGULATORS AS REQUIRED. 7. P.C. TO VERIFY PLUMBING REQUIREMENTS AND LOCATIONS FOR EQUIPMENT SUPPLIED BY OTHERS.

PLUMBING LEGEND table with columns: SYMBOLS, ABBREVIATIONS

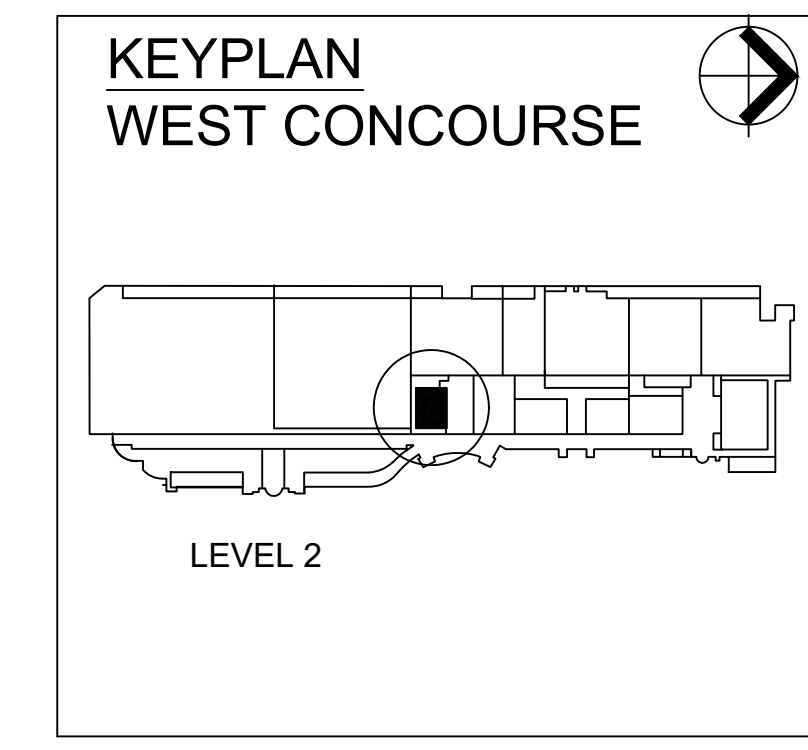

NOTE: REFER TO PAGE FS-D1 FOR DRAWING DETAILS

NOTE: AREA FLOOR DRAINS SHOWN AS SUGGESTED QUANTITIES & LOCATIONS



NOTE: GENERAL CONTRACTOR SHALL REVIEW THE FOODSERVICE BROCHURE AS PART OF THE OVERALL SCOPE OF THE PROJECT. THE NOTES AND DETAILS IN THIS BROCHURE ALONG WITH THESE PLANS ARE CONSIDERED A COMPLETE SET. THE GENERAL CONTRACTOR USER BOTH RESOURCES OBTAIN A COMPETITIVE BID. FAILURE NOT TO REVIEW BOTH SETS OF DOCUMENTS WILL RESULT IN ANY SEVERAL CHANGE ORDERS WHICH SHALL BE THE RESPONSIBILITY OF THE GENERAL CONTRACTOR AND SUB-CONTRACTORS. COPYRIGHT 2017 GALVIN DESIGN GROUP, INC. ALL ELEMENTS OF THIS DRAWING INCLUDING INDIVIDUAL SYMBOLS ARE PROPERTY OF GALVIN DESIGN GROUP, INC. AND MAY NOT BE ALTERED OR REPRODUCED WITHOUT EXPRESS WRITTEN PERMISSION.

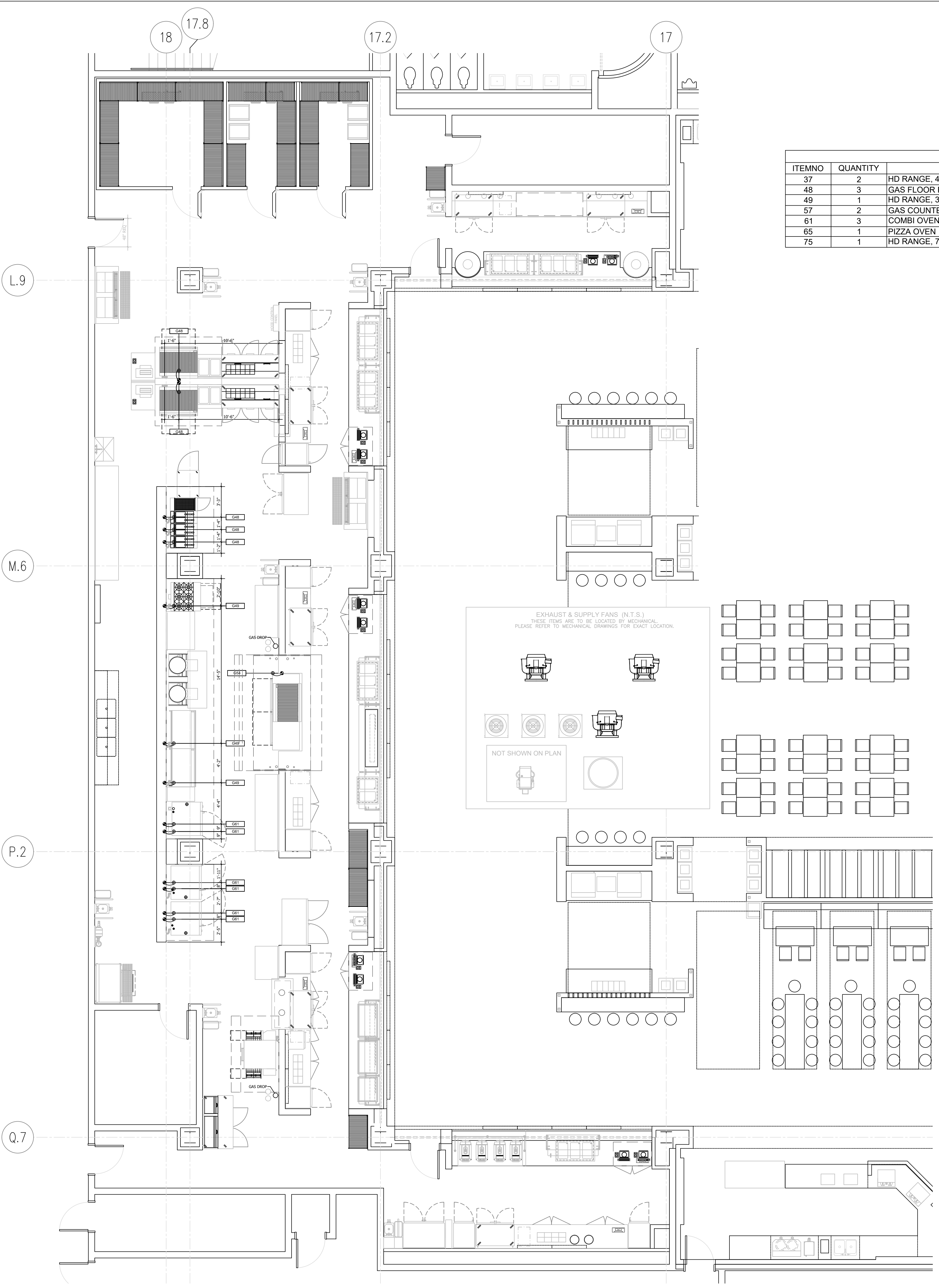

1 FOOD COURT C GAS PLAN & SCHEDULE SCALE: 3/16" = 1'-0"





Orange County Convention Center Food Service Renovations

Client Orange County Convention Center P.O. Box 691509 Orlando, Florida 32869

Architect



C.T. HSU + ASSOCIATES, P.A. ARCHITECTURE + PLANNING + INTERIOR DESIGN FL LIC # A-0001322 820 Irma Avenue, Orlando, FL 32803 Tel 407.423.0098 Fax 407.423.4793

Consultants



GALVIN DESIGN GROUP, INC. 13422 Sunset Lakes Circle Winter Garden, FL 34787 Office - (407) 654-8766 Fax - (407) 654-5841 Florida Interior Design #0D000408 Florida Business Design #B26000856

NOTICE The data in this document incorporate proprietary rights of: C. T. HSU + ASSOCIATES 820 Irma Avenue, Orlando, Florida 32803 Any party accepting this document does so in confidence and agrees that it shall not be duplicated in whole or in part nor disclosed to others, without the written consent of C. T. HSU + ASSOCIATES

Seal/Signature

CONFORMED DOCUMENTS

No. By Date Revision

No. By Date Issued for

Sheet Title ELECTRICAL PLAN & SCHEDULE

Job No. 1705.00 Date DECEMBER 7, 2018 Drawn Checked Scale 3/16" = 1'-0"

Sheet No. FS-5.5.0

ELECTRICAL SCHEDULE table with columns: ITEMNO, QUANTITY, CATEGORY, CONNECTIONTYPE, VOLTAGE, PHASE, CYCLE, AMPS, KW, HP, NEMA, AFF, ELECTRICAL REMARKS. Lists various kitchen equipment like refrigerators, freezers, and ovens with their electrical specifications.

ELECTRICAL LEGEND table with columns: SYMBOLS, ABBREVIATIONS. Lists symbols for junction boxes, equipment interconnection, rough-in, duplex outlets, light fixtures, breaker panels, floor boxes, and data line connections.

NOTE: 1. FOODSERVICE OUTLETS SHOWN AS A SUGGESTED MINIMUM. ELECTRICAL ENGINEER IS RESPONSIBLE FOR SPECIFYING CONVENIENCE OUTLET LOCATION & SIZING AS REQUIRED BY LOCAL CODES AND REGULATIONS

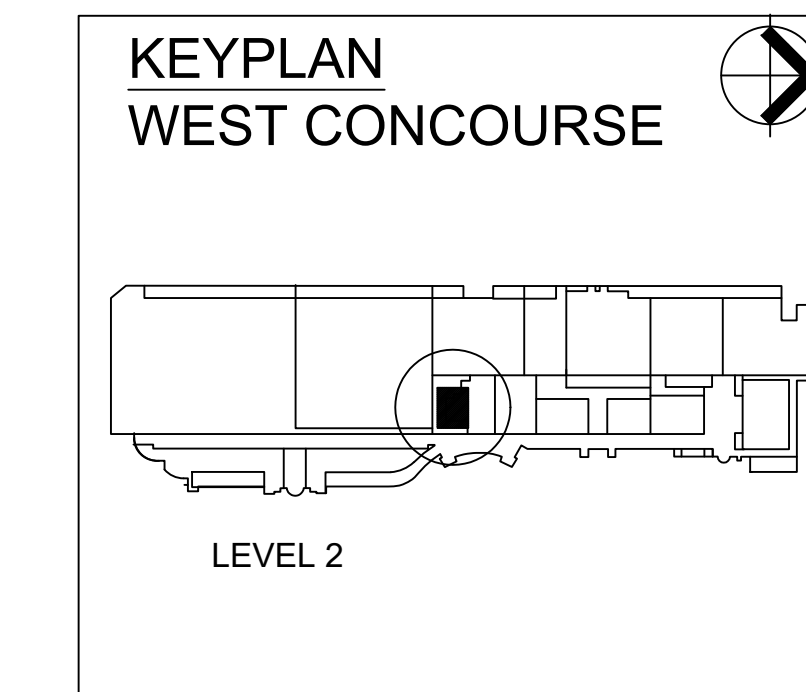

NOTE: GENERAL CONTRACTOR SHALL REVIEW THE FOODSERVICE BROCHURE AS PART OF THE OVERALL SCOPE OF THE PROJECT. THE NOTES AND DETAILS IN THIS BROCHURE ALONG WITH THESE PLANS ARE CONSIDERED A COMPLETE SET. THE GENERAL CONTRACTOR USES BOTH RESOURCES TO OBTAIN A COMPLETE SET. FAILURE TO DO SO WILL BE AT THE RISK OF THE CONTRACTOR. ANY CHANGES TO THE DOCUMENTS WILL BE THE RESPONSIBILITY OF THE GENERAL CONTRACTOR AND SUB-CONTRACTORS. COPYRIGHT 2017 GALVIN DESIGN GROUP, INC. ALL ELEMENTS OF THIS DRAWING INCLUDING INDIVIDUAL SYMBOLS ARE PROPERTY OF GALVIN DESIGN GROUP, INC. AND MAY NOT BE ALTERED OR REPRODUCED WITHOUT EXPRESS WRITTEN PERMISSION.

NOTE: REFER TO PAGE FS-D1 FOR DRAWING DETAILS

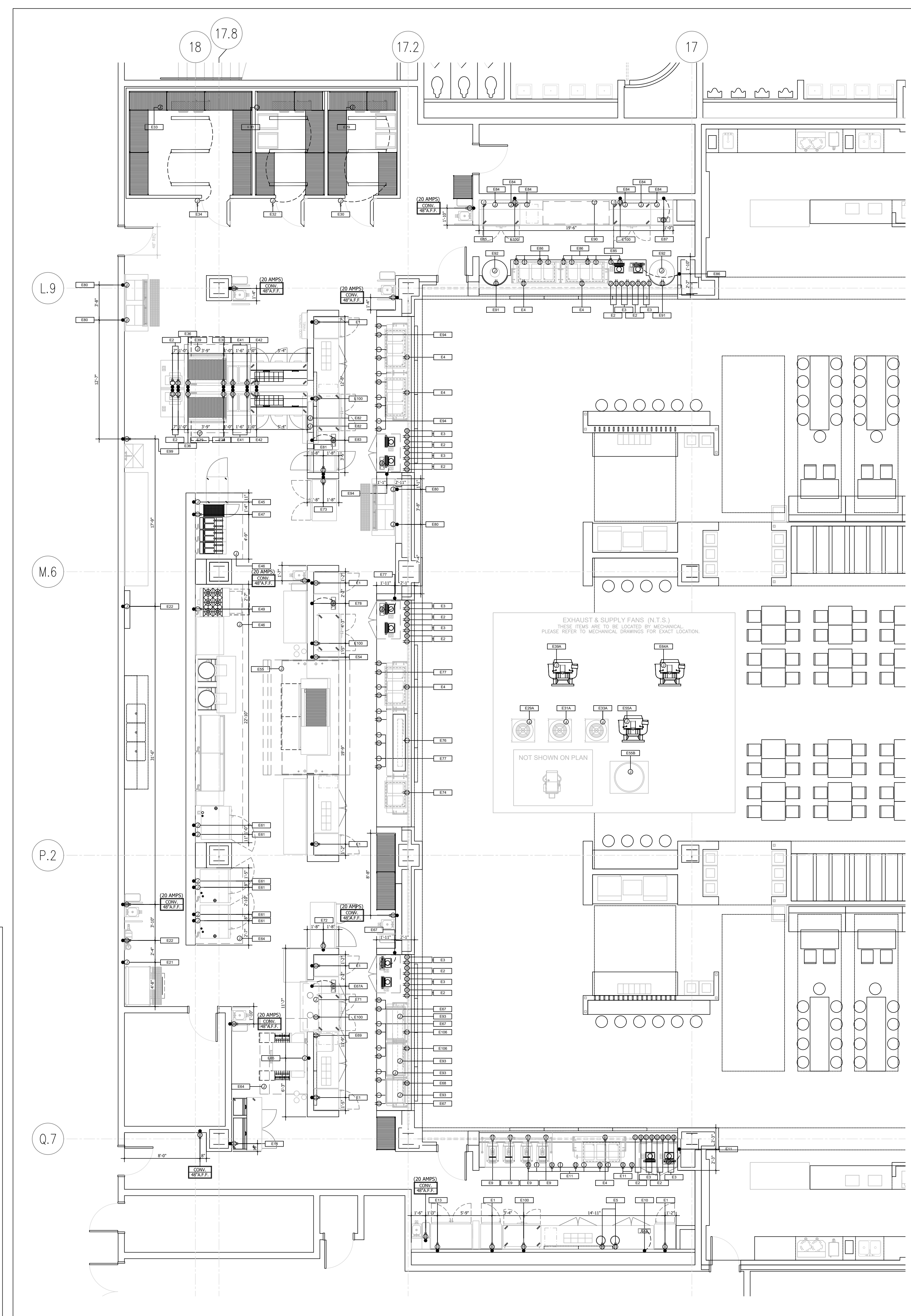

1 FOOD COURT C ELECTRICAL PLAN & SCHEDULE SCALE: 3/16" = 1'-0"





Orange County  
Convention  
Center  
Food Service  
Renovations

Client  
Orange County  
Convention Center  
P.O. Box 691509  
Orlando, Florida 32869



C.T. HSU + ASSOCIATES, P.A.  
ARCHITECTURE • PLANNING • INTERIOR DESIGN  
FL LIC# AC-0001322  
820 Irma Avenue, Orlando, FL 32803  
Tel 407.423.0098 Fax 407.423.4793

Consultants



GALVIN DESIGN GROUP, INC.  
13422 Sunset Lakes Circle  
Winter Garden, FL 34787  
Office - (407) 654-8766  
Fax - (407) 654-8841  
Florida Interior Design #00000408  
Florida Business Design #B26000856

NOTICE  
The data in this document incorporate proprietary rights of:  
C. T. HSU + ASSOCIATES  
820 Irma Avenue, Orlando, Florida 32803  
Any party accepting this document does so in confidence  
and agrees that it shall not be duplicated in whole or in  
part nor disclosed to others, without the written consent of  
C. T. HSU + ASSOCIATES

Seal/Signature

CONFORMED DOCUMENTS

2 HS 10/03/2019 PERMIT COMMENT

No. By Date Revision

No. By Date Issued for

Sheet Title BUILDING CONDITIONS PLAN

Job No. 1705.00

Date DECEMBER 7, 2018

Drawn

Checked

Scale 3/16" = 1'-0"

Sheet No. FS-6.5.0

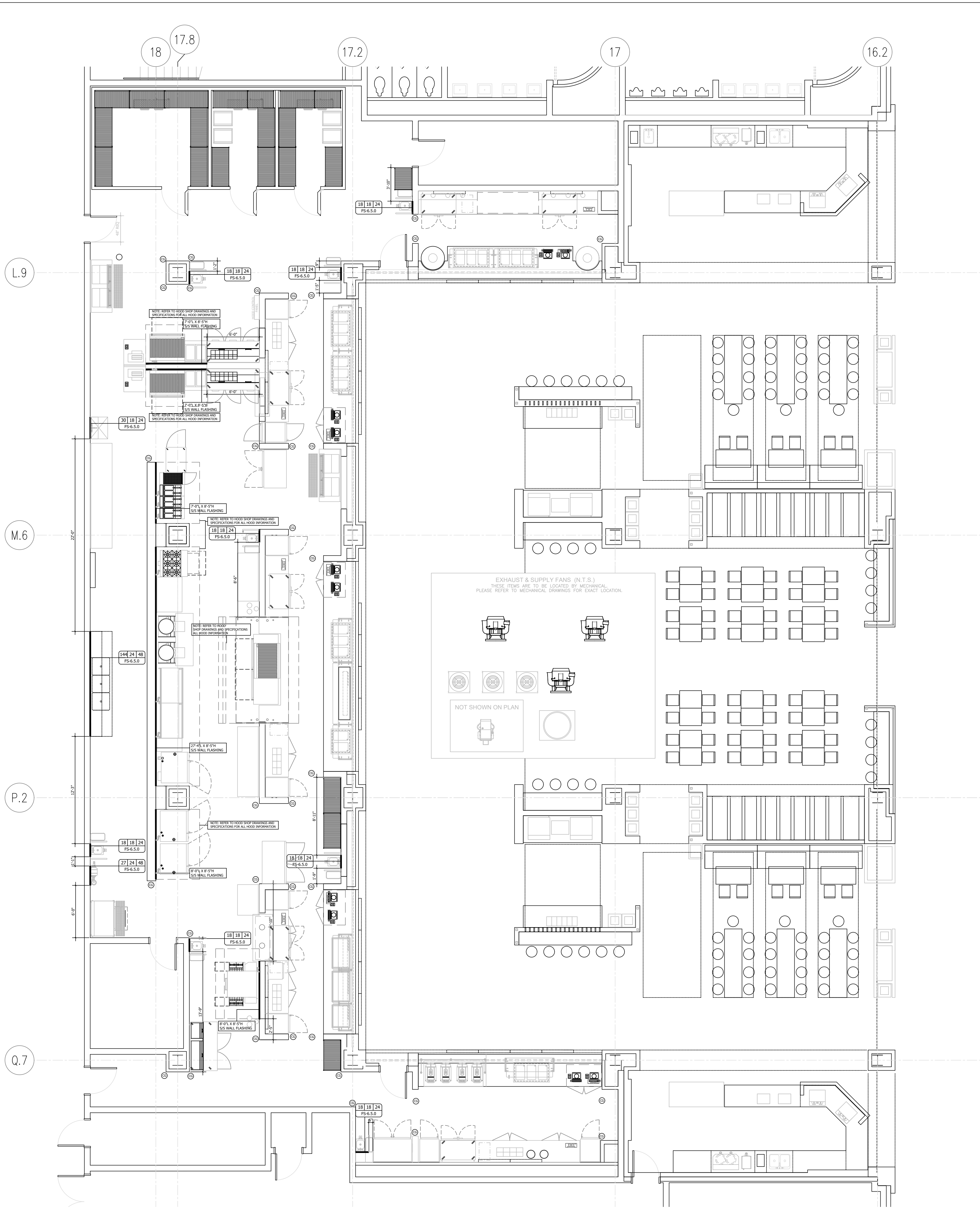

1 FOOD COURT C BUILDING CONDITIONS PLAN  
SCALE: 3/16" = 1'-0"

NOTE: REFER TO PAGE FS-D1  
FOR DRAWING DETAILS

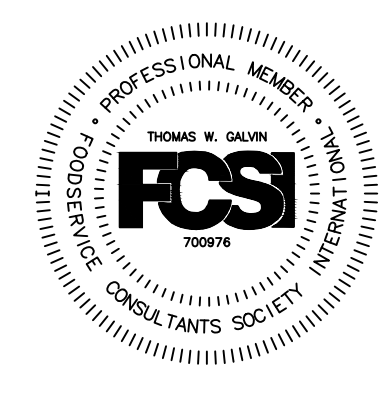
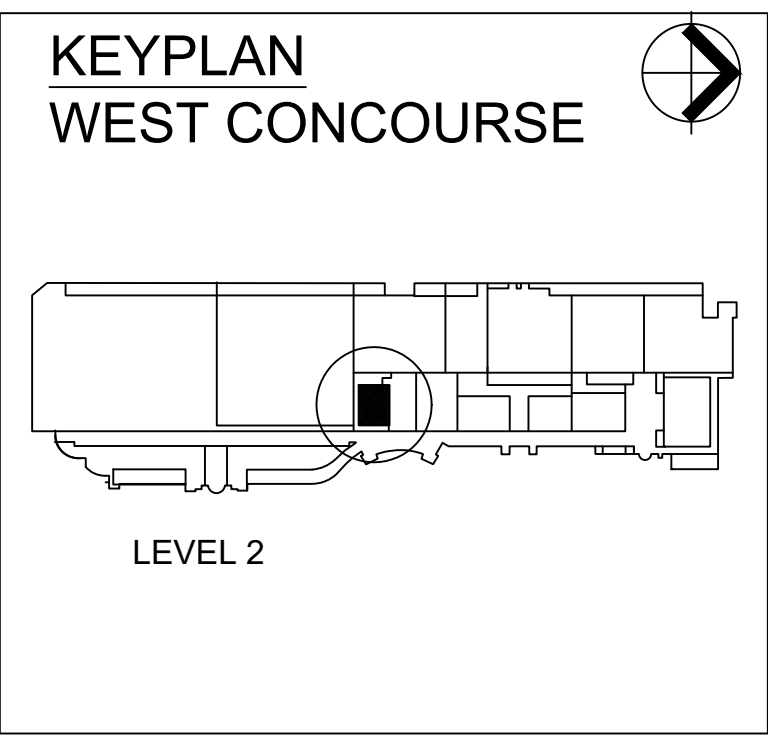

NOTE:  
GENERAL CONTRACTOR SHALL REVIEW THE  
FOODSERVICE BROCHURE AS PART OF THE OVERALL  
SCOPE OF THE PROJECT. THE NOTES AND DETAILS IN  
THE BROCHURE ALONG WITH THESE PLANS ARE  
CONSIDERED A COMPLETE SET. THE GENERAL  
CONTRACTOR USES BOTH RESOURCES TO OBTAIN A  
COMPETITIVE BID. FAILURE NOT TO REVIEW BOTH SETS  
OF DOCUMENTS WILL RESULT IN REVERSAL, CHANGE  
ORDERS WHICH SHALL BE THE RESPONSIBILITY OF THE  
GENERAL CONTRACTOR AND SUBCONTRACTORS.

COPYRIGHT 2017 GALVIN DESIGN GROUP, INC.  
ALL ELEMENTS OF THIS DRAWING INCLUDING INDIVIDUAL  
SYMBOLS ARE PROPERTY OF GALVIN DESIGN GROUP, INC.  
AND MAY NOT BE ALTERED OR REPRODUCED WITHOUT  
EXPRESS WRITTEN PERMISSION.





Orange County  
Convention  
Center  
Food Service  
Renovations

Client  
Orange County  
Convention Center  
P.O. Box 691509  
Orlando, Florida 32869



C.T. HSU + ASSOCIATES, P.A.  
ARCHITECTURE • PLANNING • INTERIOR DESIGN  
FL LIC# AC-0001322  
820 Irma Avenue, Orlando, FL 32803  
Tel 407.423.0098 Fax 407.423.4793

Consultants



GALVIN DESIGN GROUP, INC.  
13422 Sunset Lakes Circle  
Winter Garden, FL 34787  
Office - (407) 654-8766  
Fax - (407) 654-5841  
Florida Interior Design #D0000408  
Florida Business Design #B26000856

**NOTICE**  
The data in this document incorporate proprietary rights of:  
C. T. HSU + ASSOCIATES  
820 Irma Avenue, Orlando, Florida 32803  
Any party accepting this document does so in confidence  
and agrees that it shall not be duplicated in whole or in  
part nor disclosed to others, without the written consent of  
C. T. HSU + ASSOCIATES

Seal/Signature

CONFORMED DOCUMENTS

2 HS 10/03/2019 PERMIT COMMENT  
No. By Date Revision

No. By Date Issued for

Sheet Title REFRIGERATION PLAN  
Job No. 1705.00  
Date DECEMBER 7, 2018  
Drawn  
Checked  
Scale 3/16" = 1'-0"

Sheet No. FS-6.5.1

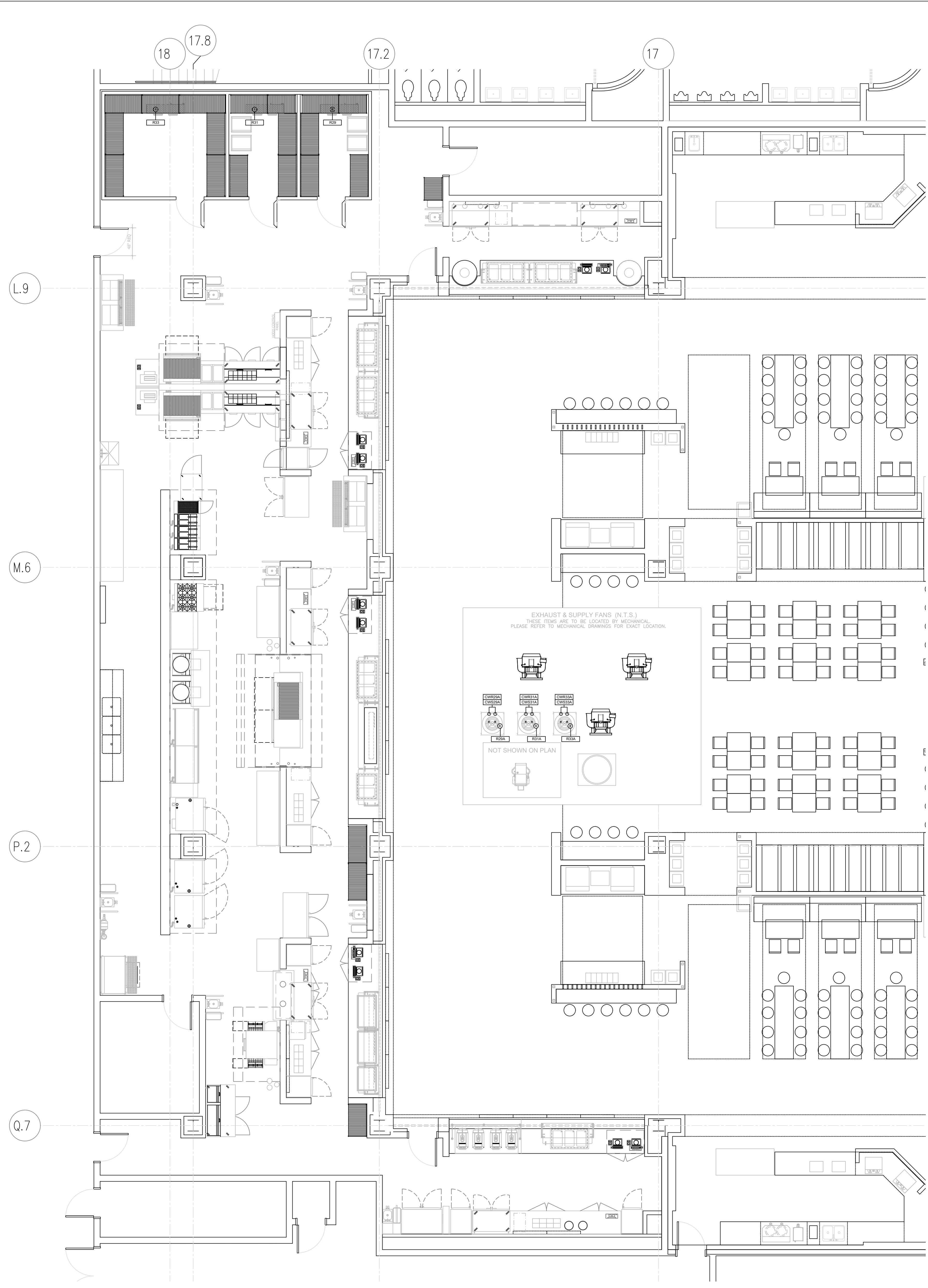

REFRIGERATION ELECTRICAL SCHEDULE										
ItemNo	Quantity	Category	ConnectionType	Voltage	Phase	Cycle	Amps	Kw	Hp	Electrical Remarks
29	1	COIL - COOLER	DIRECT	115	1	60	1.8	.012		SEE MANUFACTURER DRAWINGS FOR MORE DETAILS
29A	1	CONDENSING UNIT	DIRECT	208-230	1	60	12.7	0.75		SEE MANUFACTURER DRAWINGS FOR MORE DETAILS
31	1	COIL - COOLER	DIRECT	115	1	60	1.8	.012		SEE MANUFACTURER DRAWINGS FOR MORE DETAILS
31A	1	CONDENSING UNIT	DIRECT	208-230	1	60	12.7	0.75		SEE MANUFACTURER DRAWINGS FOR MORE DETAILS
33	1	COIL - FREEZER	DIRECT	208-230	1	60	7.8	1.8		SEE MANUFACTURER DRAWINGS FOR MORE DETAILS
33A	1	CONDENSING UNIT	DIRECT	208-230	1	60	29	3.25		SEE MANUFACTURER DRAWINGS FOR MORE DETAILS

CONDENSED WATER SCHEDULE					
ItemNo	Quantity	Category	Condenser Water Inlet	Condenser Water Outlet	Plumbing Remarks
29A	1	CONDENSING UNIT	1/2"	1/2"	SEE MANUFACTURER DRAWINGS FOR MORE DETAILS
31A	1	CONDENSING UNIT	1/2"	1/2"	SEE MANUFACTURER DRAWINGS FOR MORE DETAILS
33A	1	CONDENSING UNIT	1/2"	1/2"	SEE MANUFACTURER DRAWINGS FOR MORE DETAILS

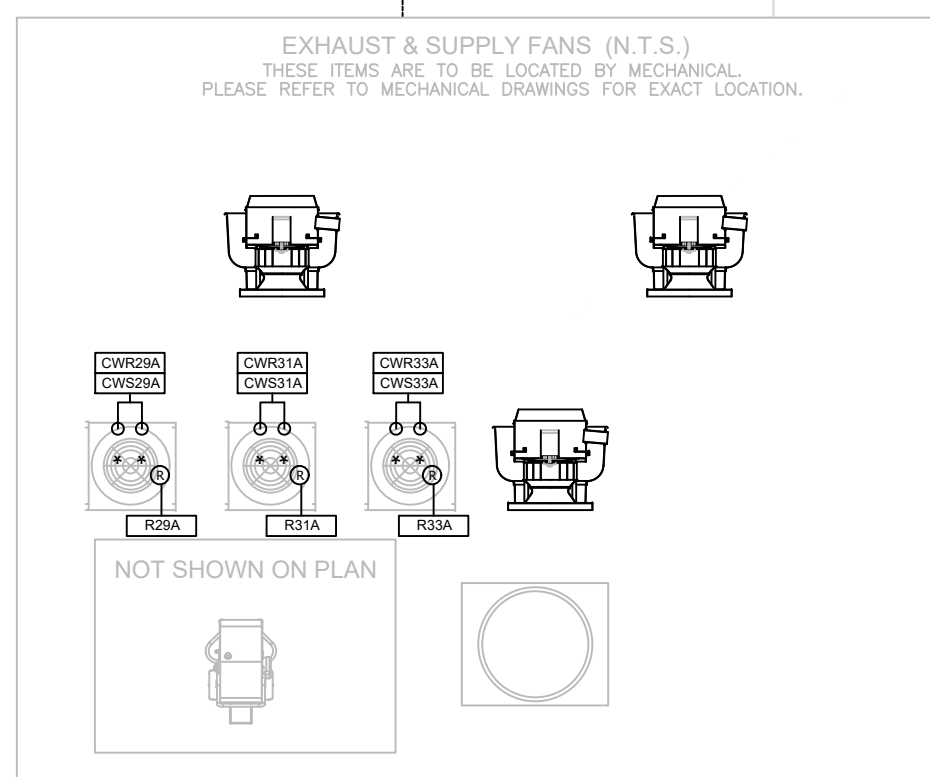

1 FOOD COURT C REFRIGERATION PLAN  
SCALE: 3/16" = 1'-0"

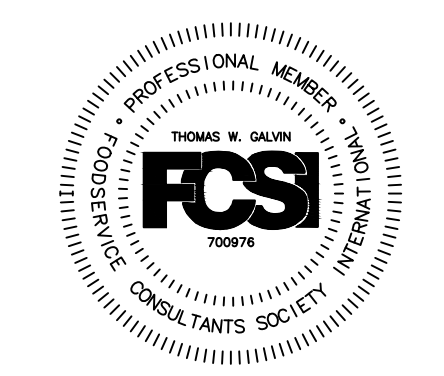
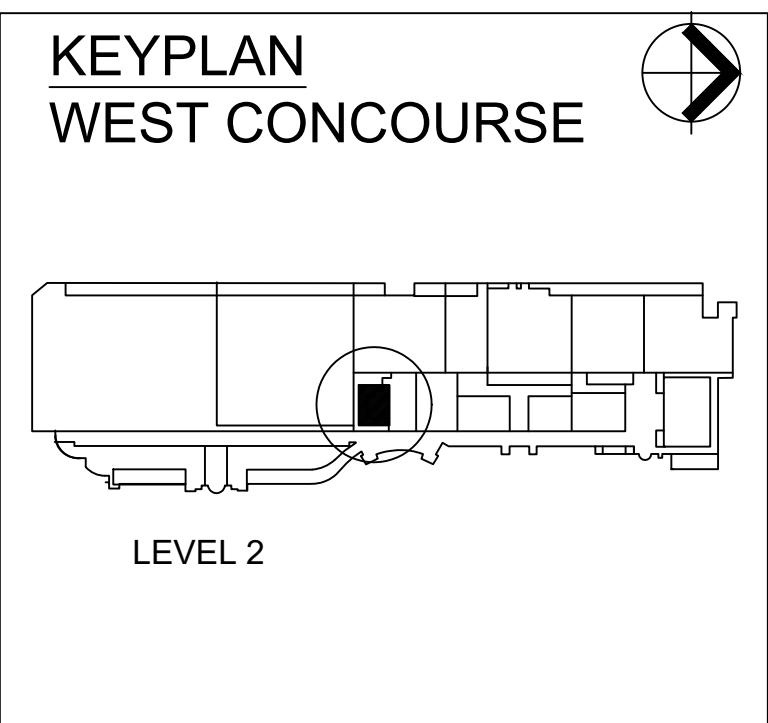

NOTE:  
GENERAL CONTRACTOR SHALL REVIEW THE FOODSERVICE BROCHURE AS PART OF THE OVERALL SCOPE OF THE PROJECT. THE NOTES AND DETAILS IN THE BROCHURE ALONG WITH THESE PLANS ARE CONSIDERED A COMPLETE SET. THE GENERAL CONTRACTOR USES BOTH RESOURCES TO OBTAIN A COMPETITIVE BID. FAILURE NOT TO REVIEW BOTH SETS OF DOCUMENTS WILL RESULT IN REVERSAL, CHANGE ORDERS WHICH SHALL BE THE RESPONSIBILITY OF THE GENERAL CONTRACTOR AND SUBCONTRACTORS.

Copyright 2017 Galvin Design Group, Inc.  
All elements of this drawing including individual symbols are property of Galvin Design Group, Inc. and may not be altered or reproduced without express written permission.





Orange County Convention Center Food Service Renovations

Client  
Orange County Convention Center  
P.O. Box 691509  
Orlando, Florida 32869



C.T. HSU + ASSOCIATES, P.A.  
ARCHITECTURE • PLANNING • INTERIOR DESIGN  
FL. LIC # AA-0001322  
820 Irma Avenue Orlando, FL 32803  
Tel 407.423.0098 Fax 407.423.4793

Consultants



GALVIN DESIGN GROUP, INC.  
13422 Sunset Lakes Circle  
Winter Garden, FL 34787  
Office - (407) 654-8766  
Fax - (407) 654-5841  
Florida Interior Design #D0000408  
Florida Business Design #B26000856

NOTICE  
The data in this document incorporate proprietary rights of:  
C. T. HSU + ASSOCIATES  
820 Irma Avenue, Orlando, Florida 32803  
Any party accepting this document does so in confidence and agrees that it shall not be duplicated in whole or in part nor disclosed to others, without the written consent of C. T. HSU + ASSOCIATES

Seal/Signature

CONFORMED DOCUMENTS

2 HS 10/03/2019 PERMIT COMMENT

No. By Date Revision

No. By Date Issued for

Sheet Title EXHAUST HOOD PLAN

Job No. 1705.00

Date DECEMBER 7, 2018

Drawn

Checked

Scale 3/16" = 1'-0"

Sheet No. FS-6.5.2

HOOD INFORMATION - Job#3281955

HOOD NO.	TAG	MODEL	LENGTH	MAX. COOKING TEMP.	TOTAL EXH. CFM	EXHAUST PLENUM RISER(S)							MUA CFM	AC CFM	HOOD CONSTRUCTION	HOOD CONFIG.		
						WIDTH	LENG.	HEIGHT	DIA.	CFM	VEL.	S.P.				END TO	ROW	
4	55 WEST FC C	7230 NDI-ACPSF-FB	12' 0"	600 Deg.	5400				4"	20"	2700	1984	-0.923"	4320	648	430 SS 100%	ALONE	ALONE

EXHAUST & SUPPLY FANS (N.T.S.)  
THESE ITEMS ARE TO BE LOCATED BY MECHANICAL.  
PLEASE REFER TO MECHANICAL DRAWINGS FOR EXACT LOCATION.

NOT SHOWN ON PLAN

NOTE: REFER TO PAGE SERIES FS-10.1.0 FOR DRAWING DETAILS

NOTE: VERIFY EXISTING HOOD LOCATIONS AND SIZES ON FIELD

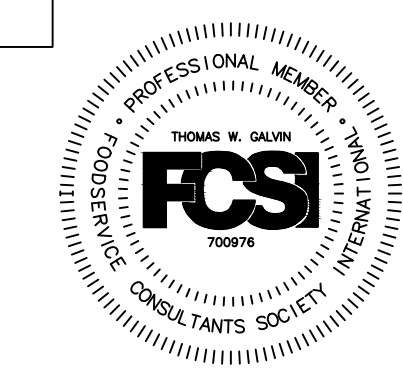
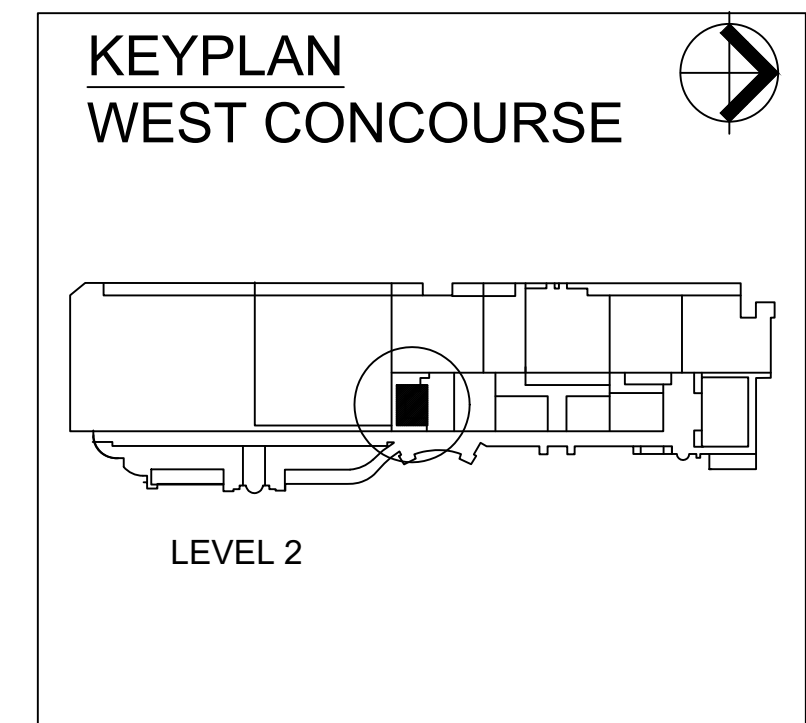

NOTE: GENERAL CONTRACTOR SHALL REVIEW THE FOODSERVICE BROCHURE AS PART OF THE OVERALL SCOPE OF THE PROJECT. THE NOTES AND DETAILS IN THE BROCHURE ALONG WITH THESE PLANS ARE CONSIDERED A COMPLETE SET. THE GENERAL CONTRACTOR USES BOTH RESOURCES TO OBTAIN A COMPETITIVE BID. FAILURE NOT TO REVIEW BOTH SETS OF DOCUMENTS WILL RESULT IN REVERSAL, CHANGE ORDERS WHICH SHALL BE THE RESPONSIBILITY OF THE GENERAL CONTRACTOR AND SUBCONTRACTORS.  
COPYRIGHT 2017 GALVIN DESIGN GROUP, INC. ALL ELEMENTS OF THIS DRAWING INCLUDING INDIVIDUAL SYMBOLS ARE PROPERTY OF GALVIN DESIGN GROUP, INC. AND MAY NOT BE ALTERED OR REPRODUCED WITHOUT EXPRESS WRITTEN PERMISSION.



1 FOOD COURT C EXHAUST HOOD PLAN  
SCALE: 3/16" = 1'-0"





Orange County Convention Center Food Service Renovations

Client  
Orange County Convention Center  
P.O. Box 691509  
Orlando, Florida 32869



C.T. HSU + ASSOCIATES, P.A.  
ARCHITECTURE • PLANNING • INTERIOR DESIGN  
FL LIC# AA-0001322  
820 Irma Avenue Orlando, FL 32803  
Tel 407.423.0098 Fax 407.423.4793

Consultants



GALVIN DESIGN GROUP, INC.  
13422 Sunset Lakes Circle  
Winter Garden, FL 34787  
Office - (407) 654-8766  
Fax - (407) 654-8841  
Florida Interior Design #D0000408  
Florida Business Design #B26000856

NOTICE  
The data in this document incorporate proprietary rights of:  
C. T. HSU + ASSOCIATES  
820 Irma Avenue, Orlando, Florida 32803  
Any party accepting this document does so in confidence and agrees that it shall not be duplicated in whole or in part nor disclosed to others, without the written consent of C. T. HSU + ASSOCIATES

Seal/Signature

CONFORMED DOCUMENTS

2 HS 10/03/2019 PERMIT COMMENT  
No. By Date Revision

No. By Date Issued for

Sheet Title SLAB PENETRATIONS PLAN

Job No. 1705.00  
Date DECEMBER 7, 2018  
Drawn  
Checked  
Scale 3/16" = 1'-0"

Sheet No. FS-7.5.0

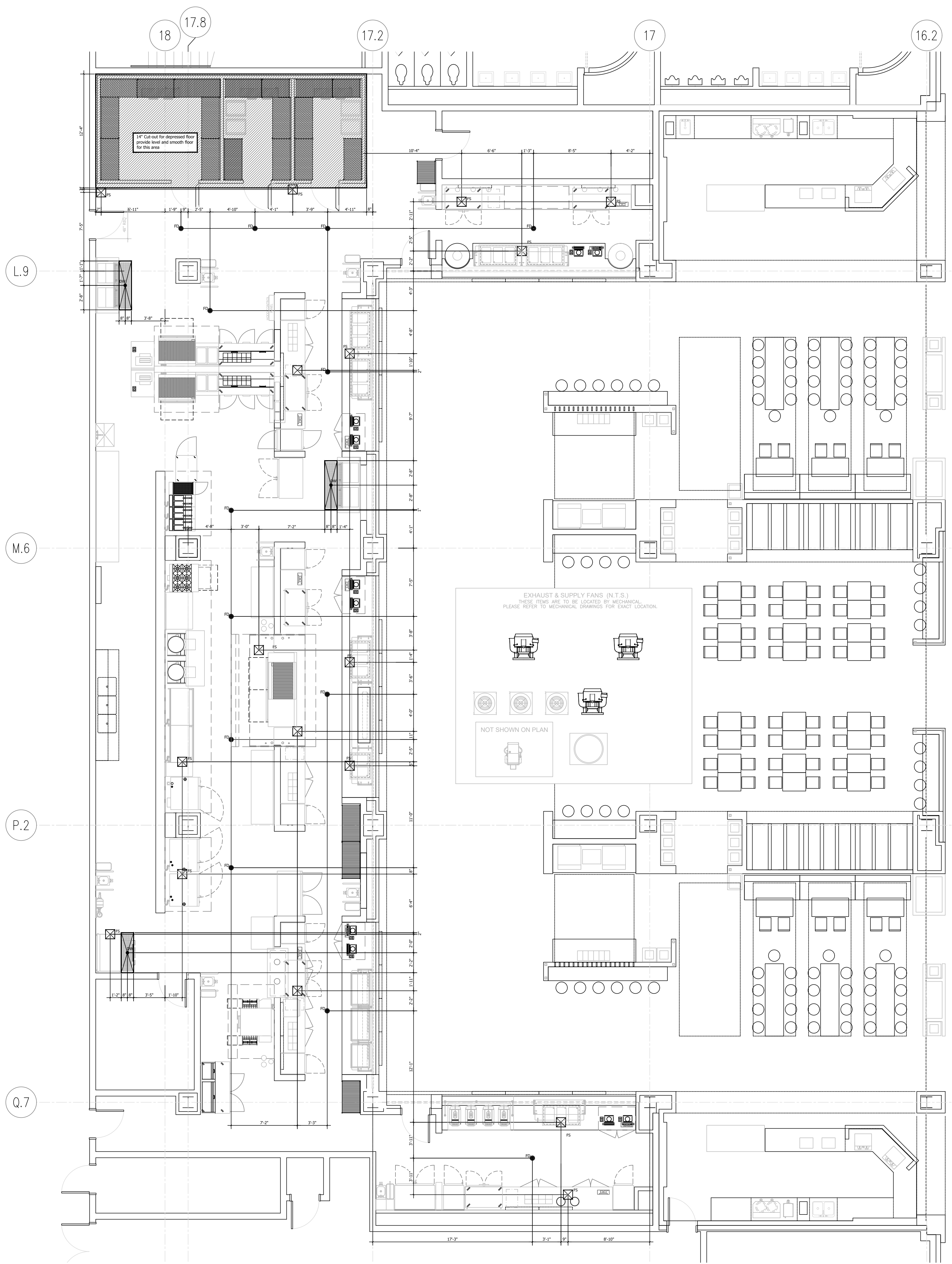

1 FOOD COURT C SLAB PENETRATIONS PLAN  
SCALE: 3/16" = 1'-0"

NOTE: REFER TO PAGE FS-D1 FOR DRAWING DETAILS

NOTE: AREA FLOOR DRAINS SHOWN AS SUGGESTED QUANTITIES & LOCATIONS

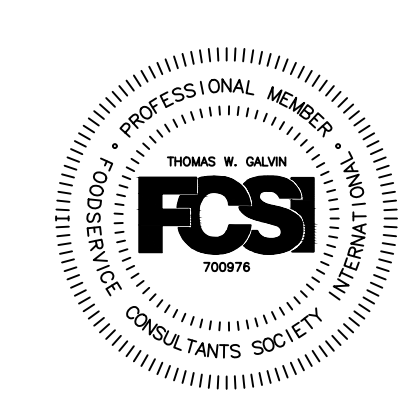
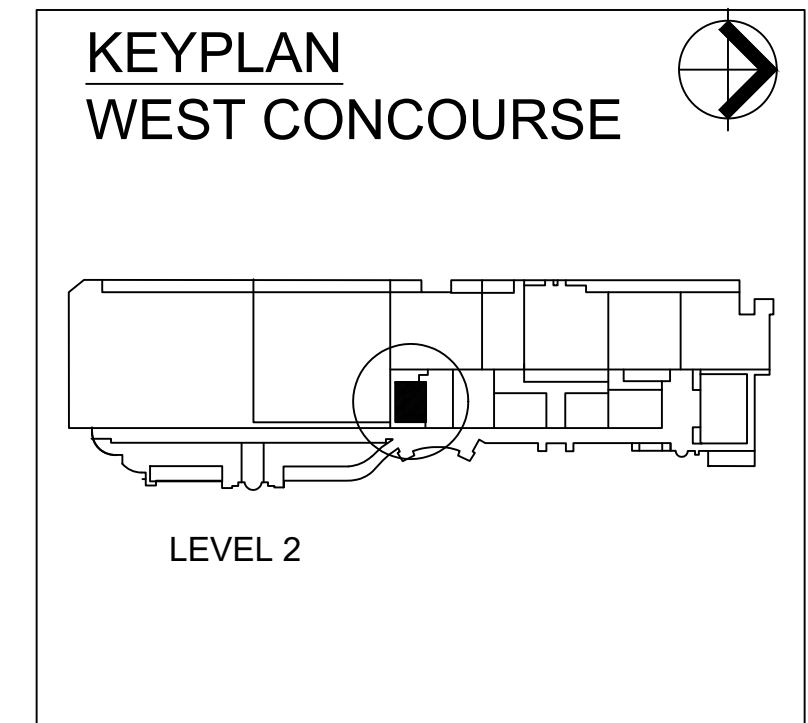

NOTE: GENERAL CONTRACTOR SHALL REVIEW THE FOODSERVICE BROCHURE AS PART OF THE OVERALL SCOPE OF THE PROJECT. THE NOTES AND DETAILS IN THE BROCHURE ALONG WITH THESE PLANS ARE CONSIDERED A COMPLETE SET. THE GENERAL CONTRACTOR USES BOTH RESOURCES TO OBTAIN A COMPETITIVE BID. FAILURE NOT TO REVIEW BOTH SETS OF DOCUMENTS WILL RESULT IN/OR SEVERAL CHANGE ORDERS WHICH SHALL BE THE RESPONSIBILITY OF THE GENERAL CONTRACTOR AND SUB-CONTRACTORS.  
COPYRIGHT 2017 GALVIN DESIGN GROUP, INC. ALL ELEMENTS OF THIS DRAWING INCLUDING INDIVIDUAL SYMBOLS ARE PROPERTY OF GALVIN DESIGN GROUP, INC. AND MAY NOT BE ALTERED OR REPRODUCED WITHOUT EXPRESS WRITTEN PERMISSION.





Orange County  
Convention  
Center  
Food Service  
Renovations

Client  
Orange County  
Convention Center  
P.O. Box 691509  
Orlando, Florida 32869



C.T. HSU + ASSOCIATES, P.A.  
ARCHITECTURE • PLANNING • INTERIOR DESIGN  
FL LIC# AA-0001322  
820 Irma Avenue Orlando, FL 32803  
Tel 407.423.0098 Fax 407.423.4793

Consultants



GALVIN DESIGN GROUP, INC.  
13422 Sunset Lakes Circle  
Winter Garden, FL 34787  
Office - (407) 654-8766  
Fax - (407) 654-5841  
Florida Interior Design #D0000408  
Florida Business Design #B26000856

NOTICE  
The data in this document incorporate proprietary rights of:  
C. T. HSU + ASSOCIATES  
820 Irma Avenue, Orlando, Florida 32803  
Any party accepting this document does so in confidence  
and agrees that it shall not be duplicated in whole or in  
part nor disclosed to others, without the written consent of  
C. T. HSU + ASSOCIATES

Seal/Signature

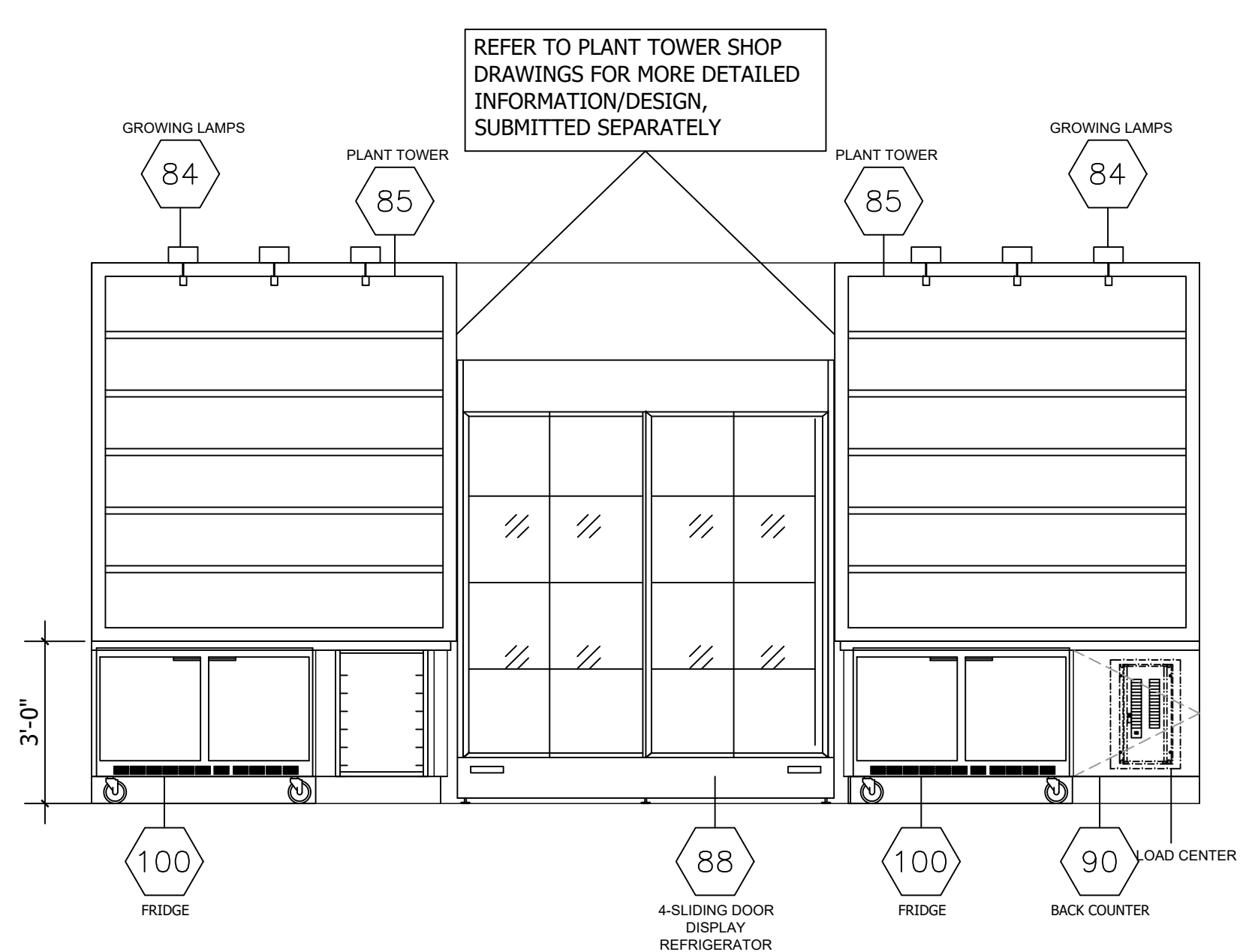

1 BACK COUNTER  
SCALE: 3/8" = 1'-0"

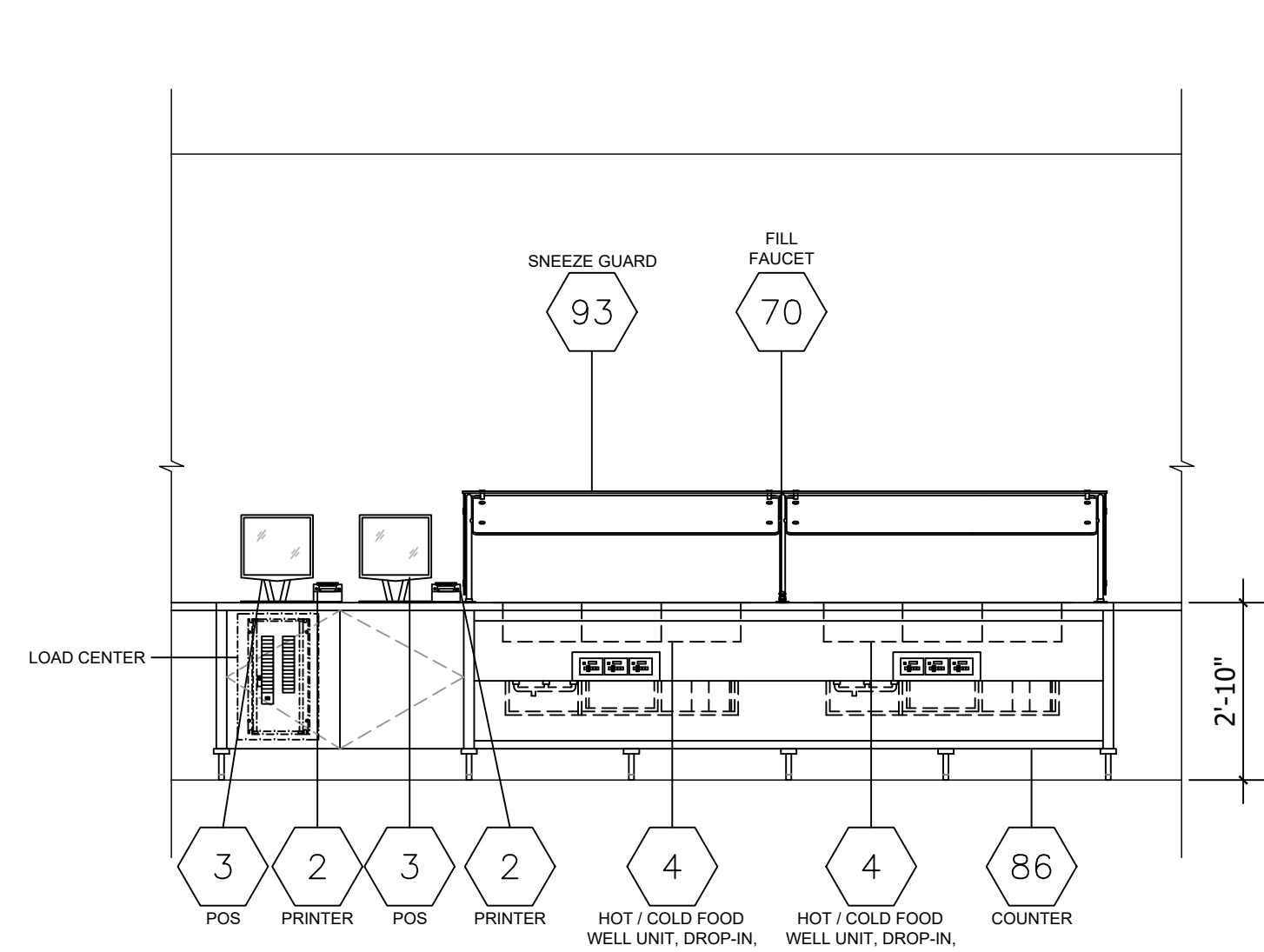

2 FRONT COUNTER  
SCALE: 3/8" = 1'-0"

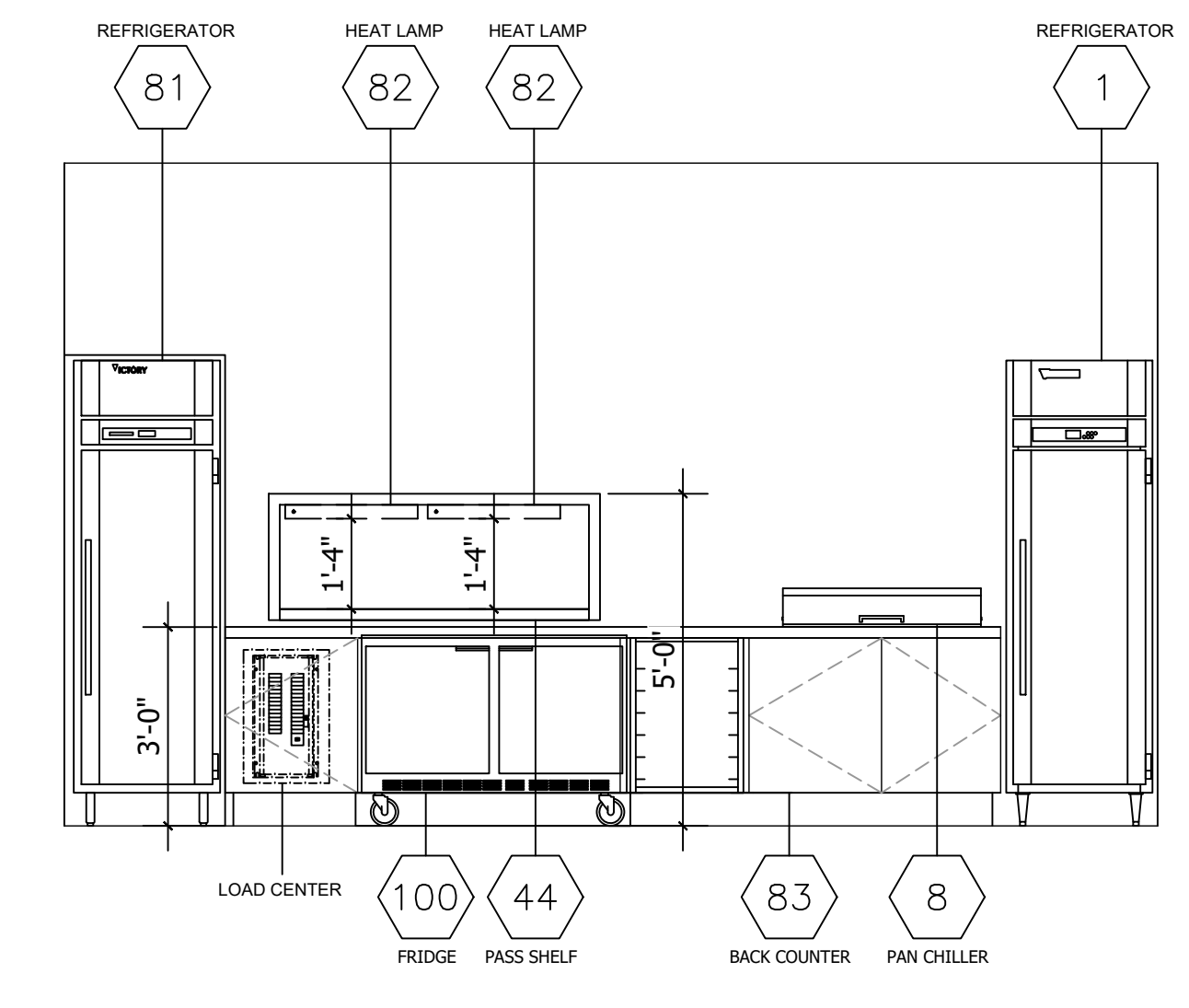

3 BACK COUNTER  
SCALE: 3/8" = 1'-0"

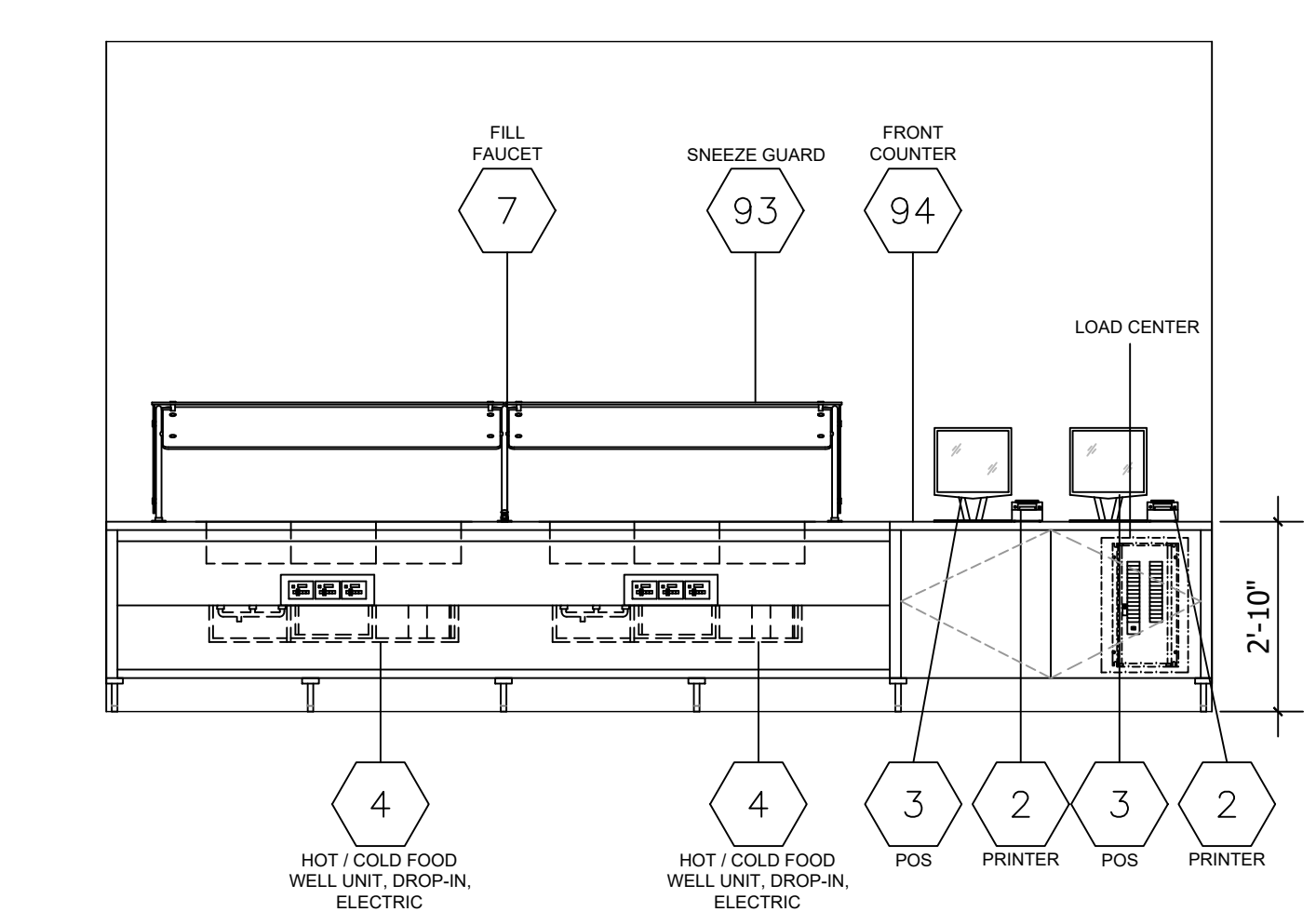

4 FRONT COUNTER  
SCALE: 3/8" = 1'-0"

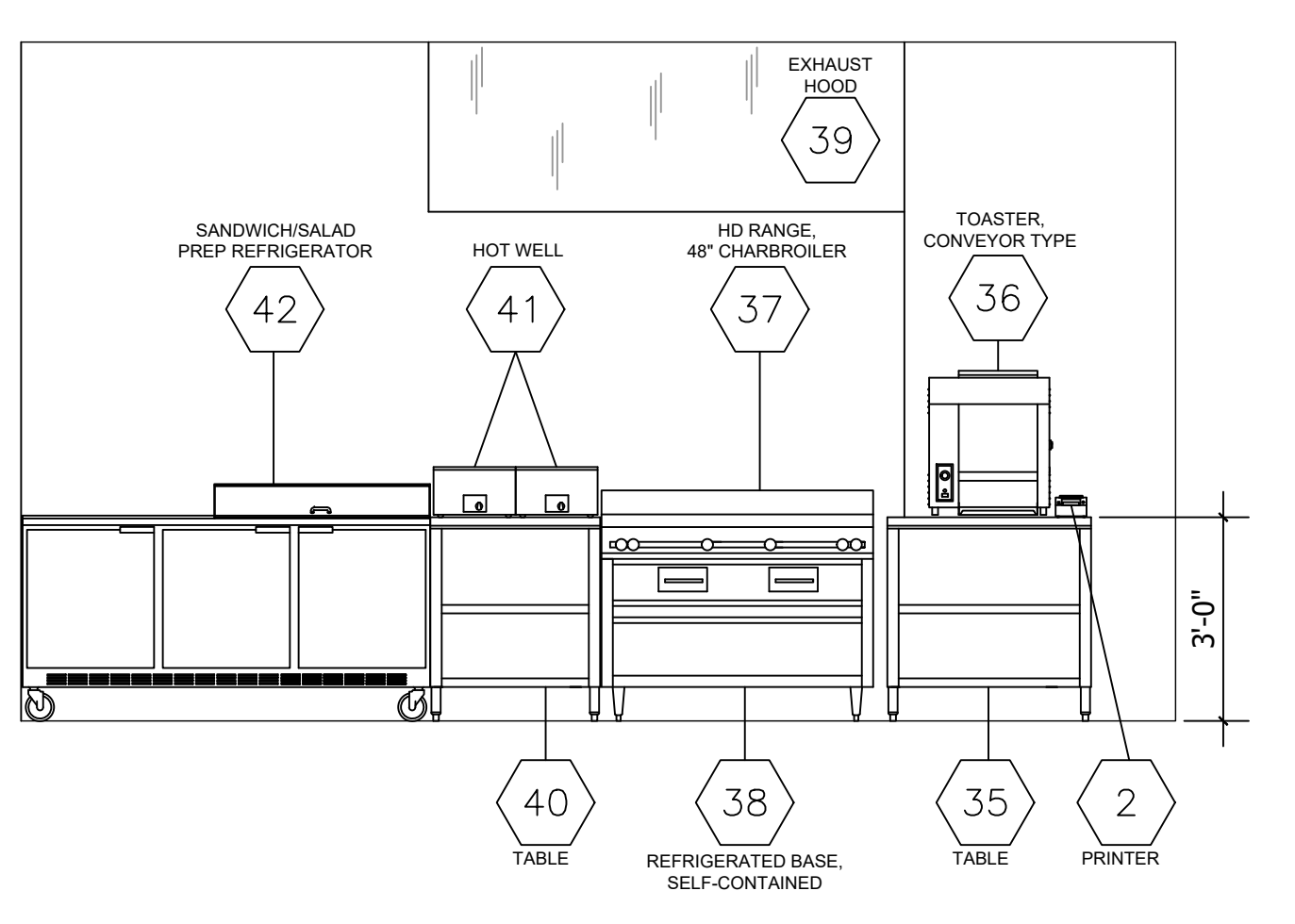

5 COOKLINE/SUPPORT  
SCALE: 3/8" = 1'-0"

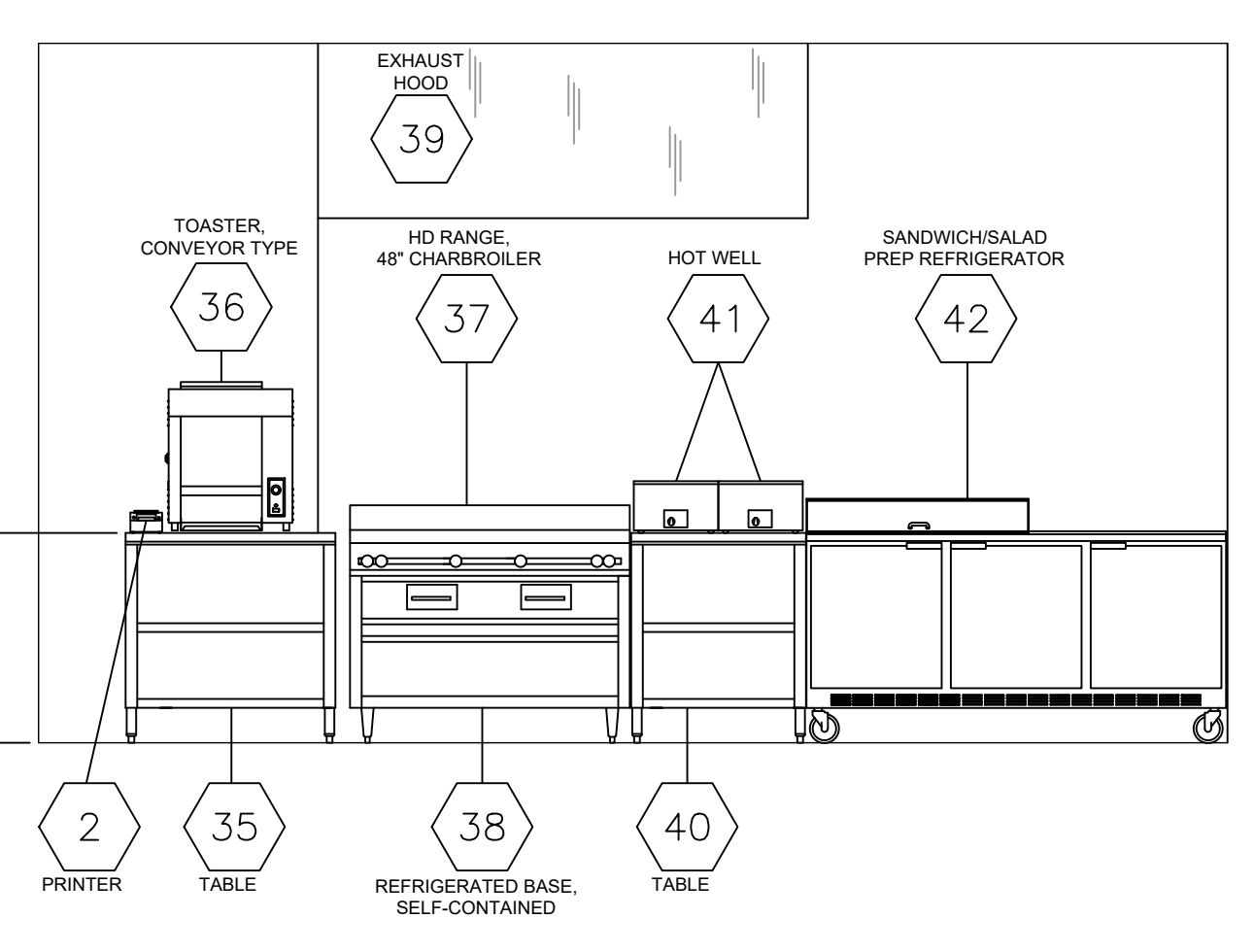

6 COOKLINE/SUPPORT  
SCALE: 3/8" = 1'-0"

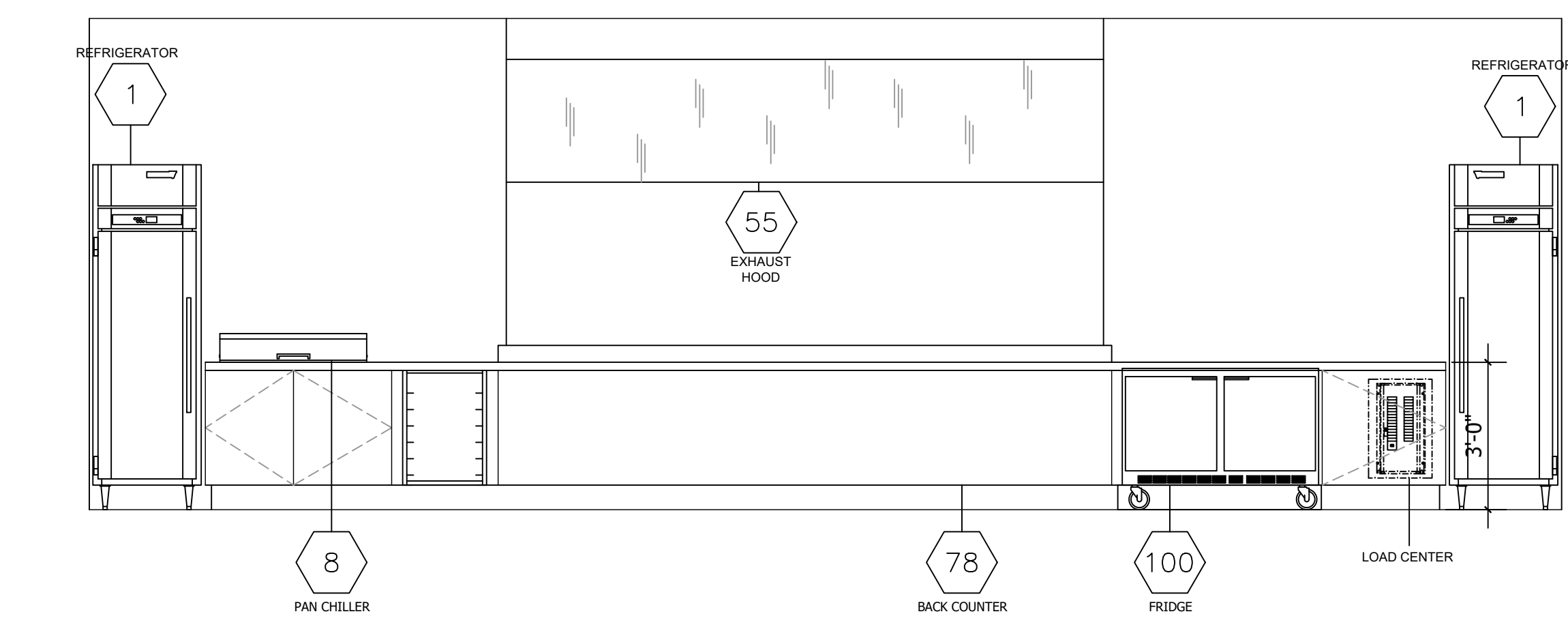

7 BACK COUNTER  
SCALE: 3/8" = 1'-0"

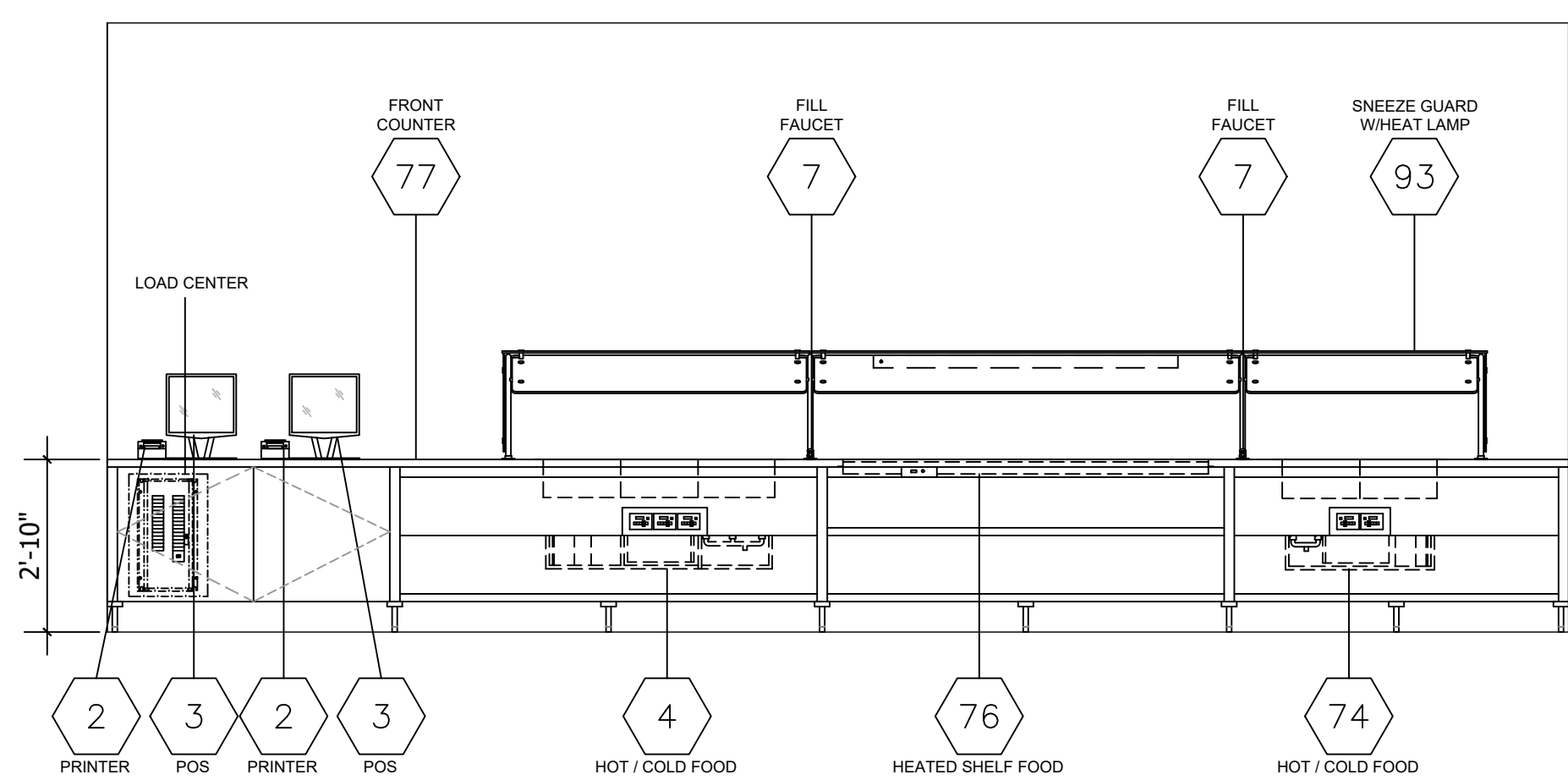

8 FRONT COUNTER  
SCALE: 3/8" = 1'-0"

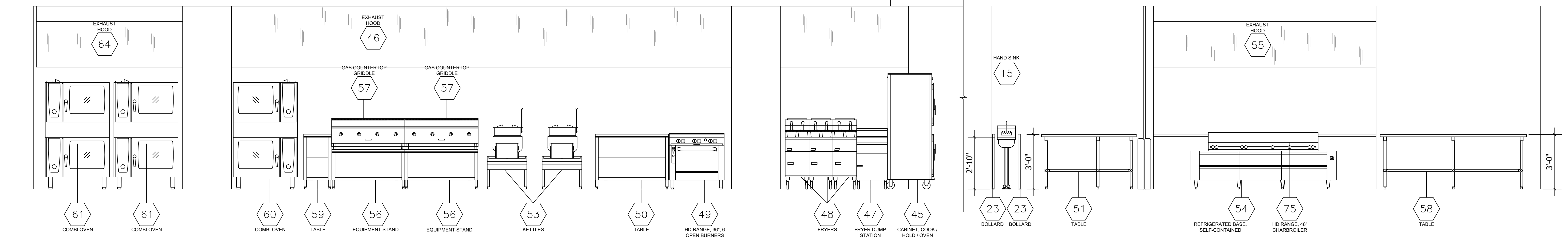

9 COOKLINE  
SCALE: 3/8" = 1'-0"

10 COOKLINE/SUPPORT  
SCALE: 3/8" = 1'-0"

ITEMNO	QUANTITY	EQUIPMENT SCHEDULE	CATEGORY
1	7	REACH-IN REFRIGERATOR	
2	12	PRINTER	
3	10	POS/CASH	
4	6	HOT / COLD FOOD WELL UNIT, DROP-IN, ELECTRIC	
5	2	SOUP WELLS	
6		SPARE NUMBER	
7	5	FILL FAUCET	
8	4	PAN CHILLER	
9	4	SPEEDLIGHT MICROWAVE CONVECTION OVEN	
10	1	BACK COUNTER	
11	1	COUNTER	
12	1	CORNER GUARDS	
13	1	REACH-IN REFRIGERATOR	
14	LOT	"SLIM JIM" TRASH CAN	
15	8	HAND SINK	
16A	8	SERVICE FAUCET	
16	LOT	WALL CLADDING	
17	LOT	SHELVING	
18	1	PIZZA PREPARATION REFRIGERATOR	
19	3	TROUGH DRAIN	
20	1	ICE BIN (EXISTING)	
21	1	ICE MAKER (EXISTING)	
22	1	WATER FILTRATION SYSTEM	
23	14	BALLARDS	
24	1	3-COMPARTMENT SINK	
25	1	48" DOOR	
26	1	DIAMOND WALL CLADDING	
27	1	SHELVING	
28	1	PRODUCTION RACKS (EXISTING)	
29	1	COIL - COOLER	
29A	1	CONDENSING UNIT	
30	1	WALK-IN COOLER	
31	1	COIL - COOLER	
31A	1	CONDENSING UNIT	
32	1	WALK-IN COOLER	
33	1	COIL - FREEZER	
33A	1	CONDENSING UNIT	
34	1	WALK-IN FREEZER	
35	2	TABLE	
36	2	TOASTER, CONTACT GRILL, CONVEYOR TYPE	
37	2	HD RANGE, 48" CHARBROILER	
38	2	EQUIPMENT STAND, REFRIGERATED BASE	
39	1	HOOD (EXISTING)	
40	2	TABLE	
41	4	HOT WELLS	
42	2	SANDWICH / SALAD PREPARATION REFRIGERATOR	
43		SPARE NUMBER	
44	1	PASS SHELF	
45	1	CABINET, COOK / HOLD / OVEN	
46	EXISTING	HOOD & FIRE SYSTEM (EXISTING)	
47	1	DUMP STATION	
48	3	GAS FLOOR FRYER	
49	1	HD RANGE, 36", 6 OPEN BURNERS	
50	1	TABLE	
51	1	TABLE	
52	1	TROUGH DRAIN	

ITEMNO	QUANTITY	EQUIPMENT SCHEDULE	CATEGORY
53	1	KETTLES (EXISTING)	
54	1	REFRIGERATED BASE, SELF-CONTAINED	
55	1	HOOD	
56	2	EQUIPMENT STAND	
57	2	GAS COUNTERTOP GRIDDLE	
58	1	TABLE	
59	1	TABLE	
60		SPARE NUMBER	
61	3	COMBI OVEN, GAS	
62		SPARE NUMBER	
63	1	TABLE	
64	1	HOOD & FIRE SYSTEM (EXISTING)	
65	1	PIZZA OVEN	
66	1	HOOD CONTROL (EXISTING)	
67	1	COUNTER	
68	1	HEATED SHELF FOOD WARMER	
69	1	DISPLAY CASE, HOT FOOD, COUNTERTOP	
70	1	PASS SHELF	
71	2	LIGHT KIT	
72	1	REACH-IN FREEZER	
73	1	ROLL-THRU REFRIGERATOR	
74	1	HOT / COLD FOOD WELL UNIT, DROP-IN, ELECTRIC	
75	1	HD RANGE, 72" CHARBROILER	
76	1	HEATED SHELF FOOD WARMER	
77	1	COUNTER	
78	1	COUNTER - BACK	
79	2	TABLE	
80	EXISTING	COFFEE BREWER	
81	1	PASS-THRU REFRIGERATOR	
82	2	HEAT LAMP	
83	1	COUNTER - BACK	
84	6	GROW LAMPS	
85		SPARE NUMBER	
86	1	COUNTER	
87	1	COUNTER - BACK	
88	1	4-SLIDING DOOR DISPLAY REFRIGERATOR	
89		SPARE NUMBER	
90	1	COUNTER - BACK	
91	2	MOBILE GROW TOWER	
92	2	GROW LIGHT	
93	1	SNEEZE GUARD W/HEAT LAMP	
94	1	COUNTER	
95		SPARE NUMBER	
96	1	COUNTER	
97	1	SERVICE FAUCET	
98	1	PREP TABLE (EXISTING)	
99	1	FLOOR SCRUBBER	
100	6	REACH-IN UNDERCOUNTER REFRIGERATOR	
101	1	FILLER SECTION	
102	4	BOLLARDS	
103	1	CANWASH SINK	
104	1	CHEMICAL/SOAP CABINET	
105	1	CART, CONDIMENT	
106	2	HEATED SHELF FOOD WARMER	

Manufactured Equipment will be "Owner Furnished/ Contractor Installed" Refer to Specifications

CONFORMED DOCUMENTS

2 HS 10/03/2019 PERMIT COMMENT

No. By Date Revision

No. By Date Issued for

Sheet Title FOOD COURT 'C' ELEVATIONS

Job No. 1705.00  
Date DECEMBER 7, 2018  
Drawn  
Checked  
Scale 3/16" = 1'-0"

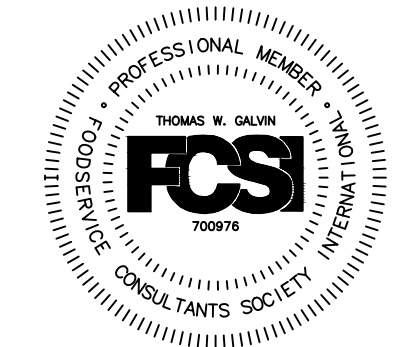

NOTE: GENERAL CONTRACTOR SHALL REVIEW THE PROFESSIONAL ENGINEER'S BROCHURE AS PART OF THE OVERALL SCOPE OF THE PROJECT. THE NOTES AND DETAILS IN THIS BROCHURE ARE SUBJECT TO THE TERMS AND CONDITIONS OF THE CONTRACT. THE GENERAL CONTRACTOR SHALL BE RESPONSIBLE FOR OBTAINING ALL NECESSARY PERMITS AND APPROVALS. FAILURE TO DO SO SHALL BE THE RESPONSIBILITY OF THE GENERAL CONTRACTOR AND SUBCONTRACTORS.

COPYRIGHT 2017 GALVIN DESIGN GROUP, INC. ALL ELEMENTS OF THIS DRAWING INCLUDING INDIVIDUAL SYMBOLS ARE PROPERTY OF GALVIN DESIGN GROUP, INC. AND MAY NOT BE ALTERED OR REPRODUCED WITHOUT EXPRESS WRITTEN PERMISSION.

Sheet No. FS-9.5.0





Orange County  
Convention  
Center  
Food Service  
Renovations

Client  
Orange County  
Convention Center  
P.O. Box 691509  
Orlando, Florida 32869

Architect



C.T. HSU + ASSOCIATES, P.A.  
ARCHITECTURE • PLANNING • INTERIOR DESIGN  
FL LIC # AA-0001322  
820 Irma Avenue Orlando, FL 32803  
Tel 407.423.0098 Fax 407.423.4793

Consultants



GALVIN DESIGN GROUP, INC.  
13422 Sunset Lakes Circle  
Winter Garden, FL 34787  
Office - (407) 654-8766  
Fax - (407) 654-5841  
Florida Interior Design #D0000408  
Florida Business Design #B26000856

NOTICE  
The data in this document incorporate proprietary rights of:  
C. T. HSU + ASSOCIATES  
820 Irma Avenue, Orlando, Florida 32803  
Any party accepting this document does so in confidence and agrees that it shall not be duplicated in whole or in part nor disclosed to others, without the written consent of  
C. T. HSU + ASSOCIATES

Seal/Signature

CONFORMED DOCUMENTS

2 HS 10/03/2019 PERMIT COMMENT  
No. By Date Revision

No. By Date Issued for

Sheet Title FOOD COURT 'C' ELEVATIONS

Job No. 1705.00  
Date DECEMBER 7, 2018  
Drawn  
Checked  
Scale 3/16" = 1'-0"

Sheet No. FS-9.5.1

EQUIPMENT SCHEDULE		
ITEMNO	QUANTITY	CATEGORY
1	1	REACH-IN REFRIGERATOR
2	12	PRINTER
3	10	POS/CASH
4	6	HOT / COLD FOOD WELL UNIT, DROP-IN, ELECTRIC
5	2	SOUP WELLS
6		SPARE NUMBER
7	5	FILL FAUCET
8	4	PAN CHILLER
9	4	SPEEDLIGHT MICROWAVE CONVECTION OVEN
10	1	BACK COUNTER
11	1	COUNTER
12	1	CORNER GUARDS
13	1	REACH-IN REFRIGERATOR
14	LOT	"SLIM JIM" TRASH CAN
15	8	HAND SINK
15A	8	SERVICE FAUCET
16	LOT	WALL CLADDING
17	LOT	SHELVING
18	1	PIZZA PREPARATION REFRIGERATOR
19	3	TROUGH DRAIN
20	1	ICE BIN (EXISTING)
21	1	ICE MAKER (EXISTING)
22	1	WATER FILTRATION SYSTEM
23	14	BOLLARDS
24	1	3-COMPARTMENT SINK
25	1	48" DOOR
26	1	DIAMOND WALL CLADDING
27	1	SHELVING
28	1	PRODUCTION RACKS (EXISTING)
29	1	COIL - COOLER
29A	1	CONDENSING UNIT
30	1	WALK IN COOLER
31	1	COIL - COOLER
31A	1	CONDENSING UNIT
32	1	WALK-IN COOLER
33	1	COIL - FREEZER
33A	1	CONDENSING UNIT
34	1	WALK-IN FREEZER
35	2	TABLE
36	2	TOASTER, CONTACT GRILL, CONVEYOR TYPE
37	2	HD RANGE, 48" CHARBROILER
38	2	EQUIPMENT STAND, REFRIGERATED BASE
39	1	HOOD (EXISTING)
40	2	TABLE
41	4	HOT WELLS
42	2	SANDWICH / SALAD PREPARATION REFRIGERATOR
43		SPARE NUMBER
44	1	PASS SHELF
45	1	CABINET, COOK / HOLD / OVEN
46	EXISTING	HOOD & FIRE SYSTEM (EXISTING)
47		DUMP STATION
48	3	GAS FLOOR FRYER
49	1	HD RANGE, 36", 6 OPEN BURNERS
50	1	TABLE
51	1	TABLE
52	1	TROUGH DRAIN

EQUIPMENT SCHEDULE		
ITEMNO	QUANTITY	CATEGORY
53	1	KETTLES (EXISTING)
54	1	REFRIGERATED BASE, SELF-CONTAINED
55	1	HOOD
56	2	EQUIPMENT STAND
57	2	GAS COUNTERTOP GRIDDLE
58	1	TABLE
59	1	TABLE
60		SPARE NUMBER
61	3	COMBI OVEN, GAS
62		SPARE NUMBER
63	1	TABLE
64	1	HOOD & FIRE SYSTEM (EXISTING)
65	1	PIZZA OVEN
66	1	HOOD CONTROL (EXISTING)
67	1	COUNTER
68	1	HEATED SHELF FOOD WARMER
69	1	DISPLAY CASE, HOT FOOD, COUNTERTOP
70	1	PASS SHELF
71	2	LIGHT KIT
72	1	REACH-IN FREEZER
73	1	ROLL-THRU REFRIGERATOR
74	1	HOT / COLD FOOD WELL UNIT, DROP-IN, ELECTRIC
75	1	HD RANGE, 72" CHARBROILER
76	1	HEATED SHELF FOOD WARMER
77	1	COUNTER
78	1	COUNTER - BACK
79	2	TABLE
80	EXISTING	COFFEE BREWER
81	1	PASS-THRU REFRIGERATOR
82	2	HEAT LAMP
83	1	COUNTER - BACK
84	6	GROW LAMPS
85		SPARE NUMBER
86	1	COUNTER
87	1	COUNTER - BACK
88	1	4-SLIDING DOOR DISPLAY REFRIGERATOR
89		SPARE NUMBER
90	1	COUNTER - BACK
91	2	MOBILE GROW TOWER
92	2	GROW LIGHT
93	1	SNEEZE GUARD WHEAT LAMP
94	1	COUNTER
95		SPARE NUMBER
96	1	COUNTER
97	1	SERVICE FAUCET
98	1	PREP TABLE (EXISTING)
99	1	FLOOR SCRUBBER
100	6	REACH-IN UNDERCOUNTER REFRIGERATOR
101	1	FILLER SECTION
102	4	BOLLARDS
103	1	CANWASH SINK
104	1	CHEMICAL/SOAP CABINET
105	1	CART, CONDIMENT
106	2	HEATED SHELF FOOD WARMER

Manufactured Equipment will be "Owner Furnished/ Contractor Installed" Refer to Specifications

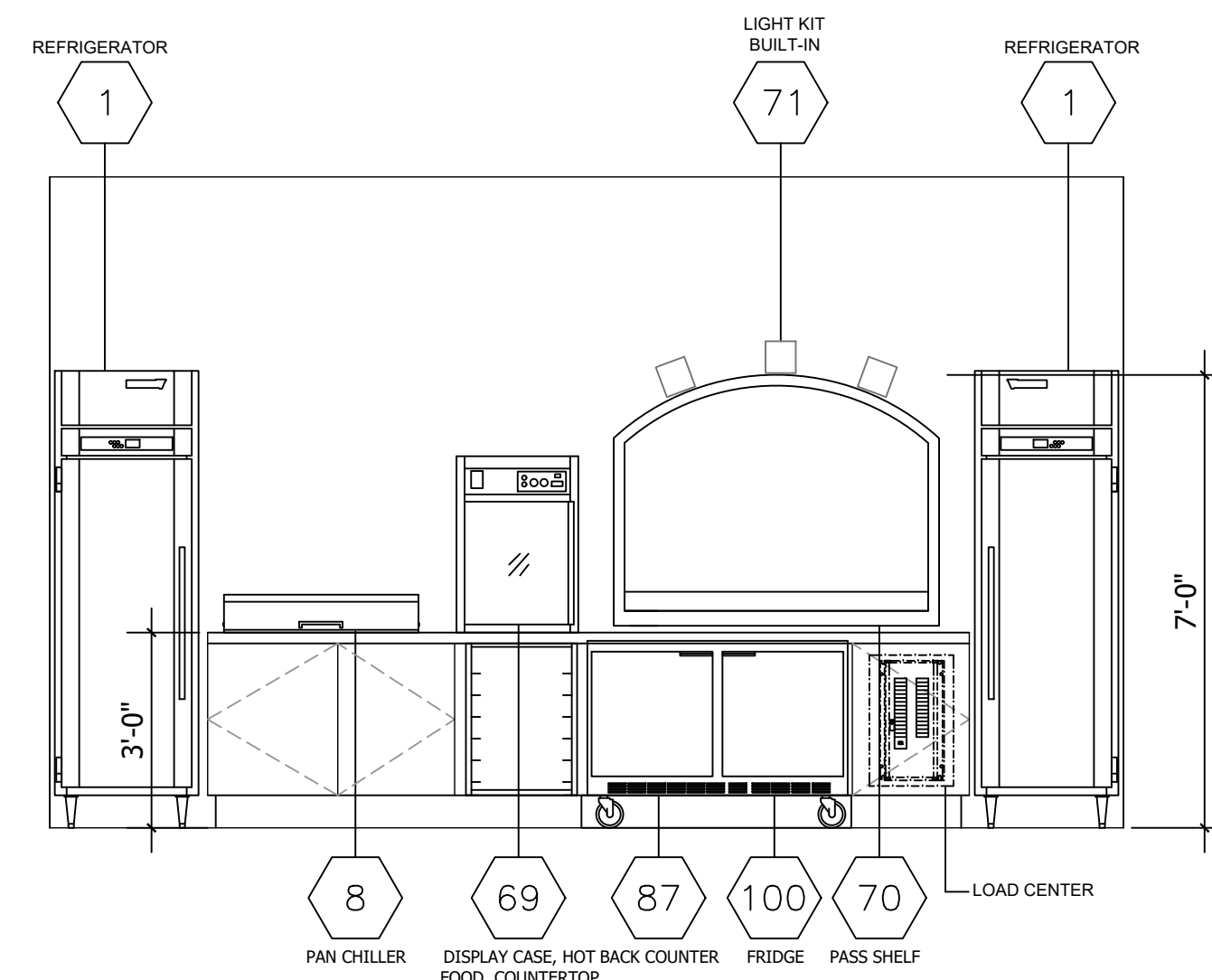

11 BACK COUNTER  
SCALE: 3/8" = 1'-0"

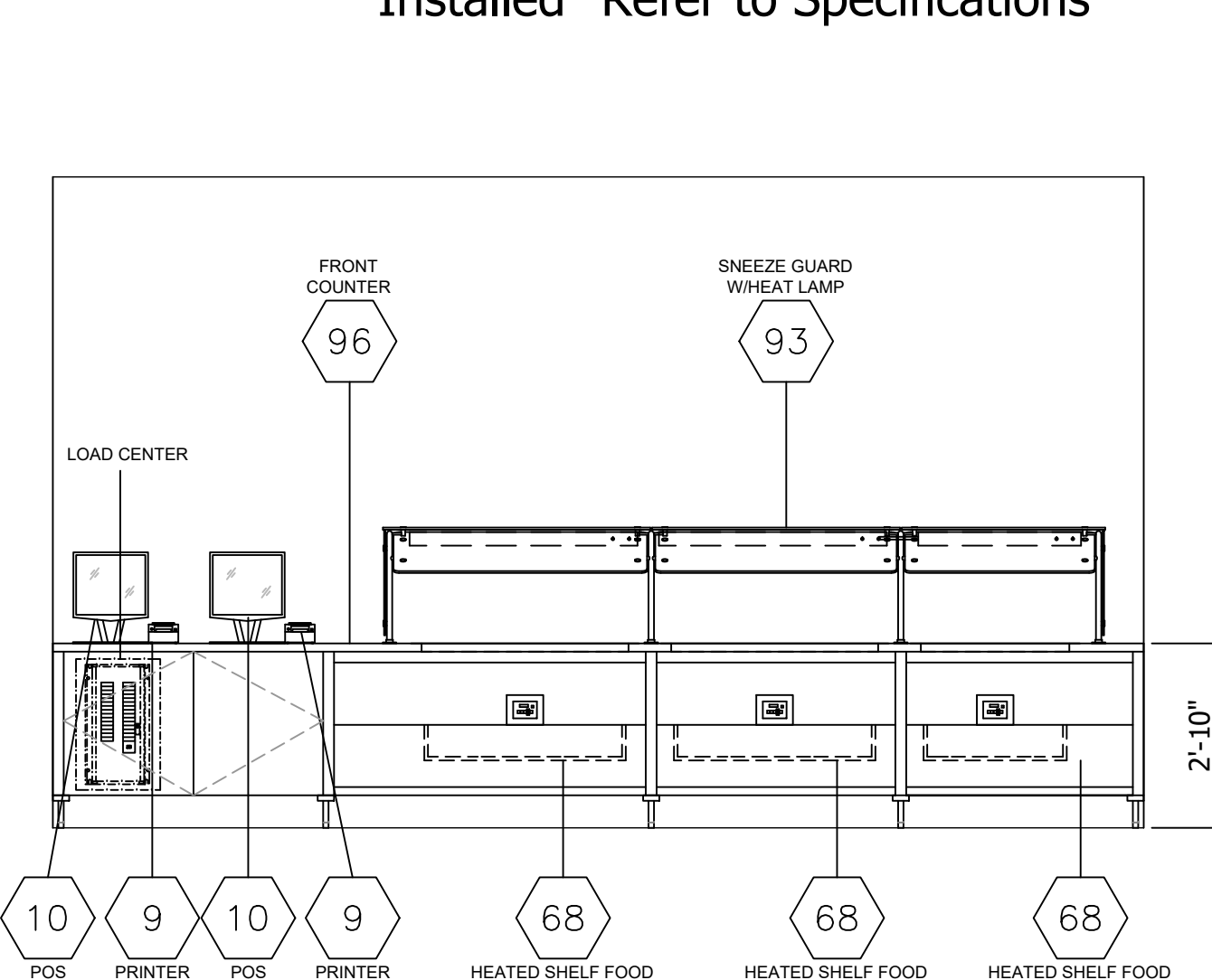

12 BACK COUNTER  
SCALE: 3/8" = 1'-0"

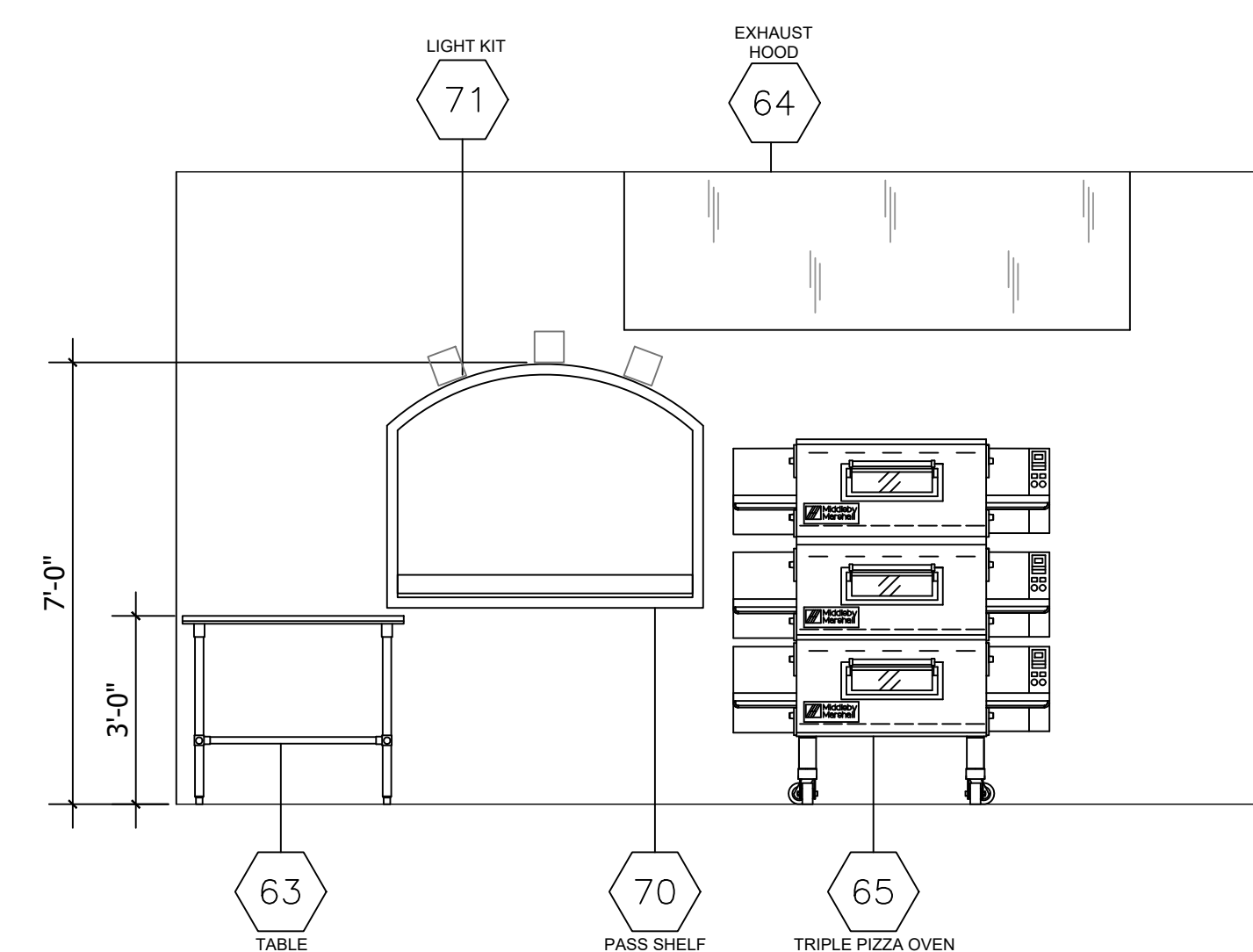

13 PIZZA PREP STATION  
SCALE: 3/8" = 1'-0"

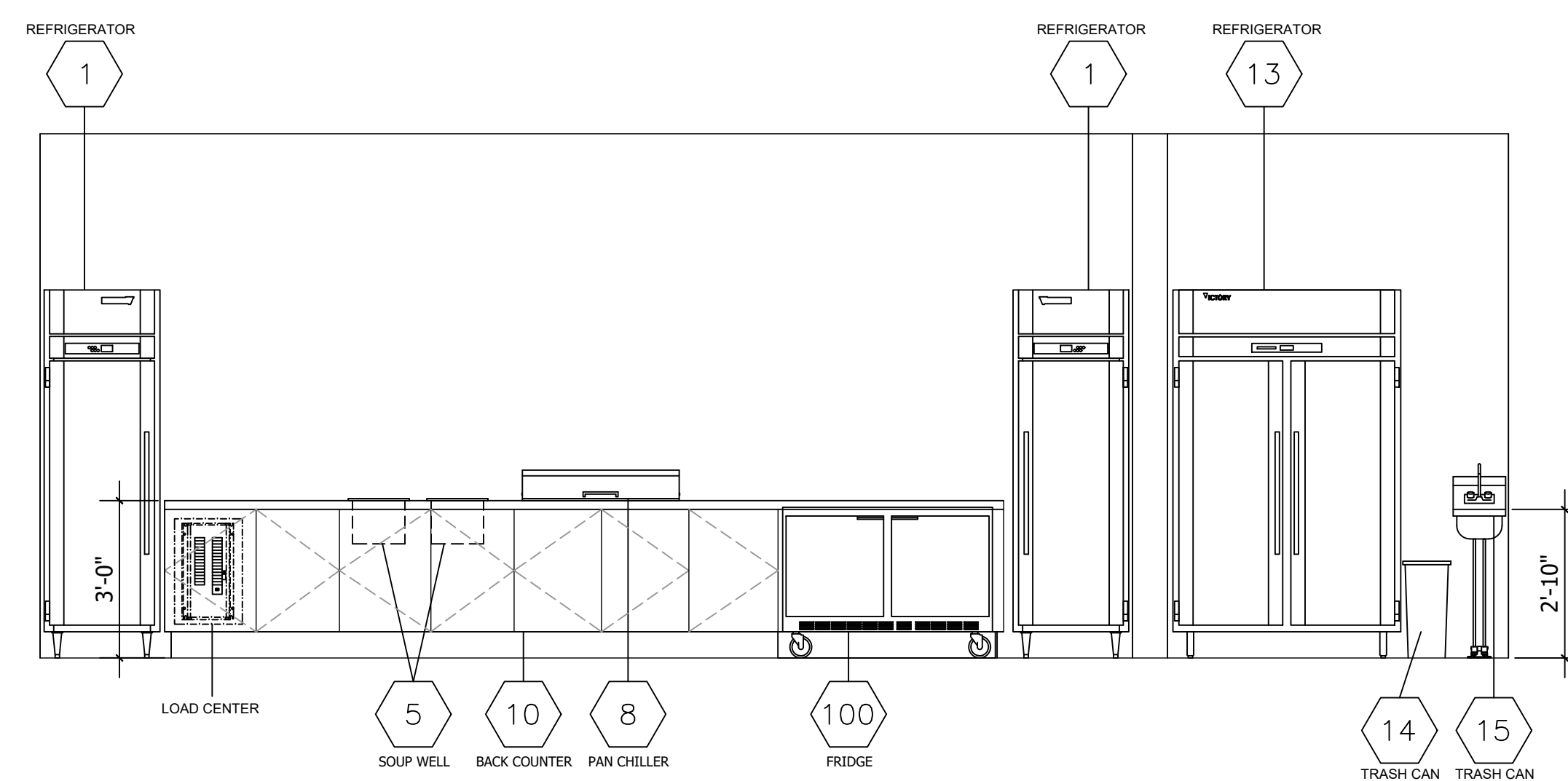

14 BACK COUNTER  
SCALE: 3/8" = 1'-0"

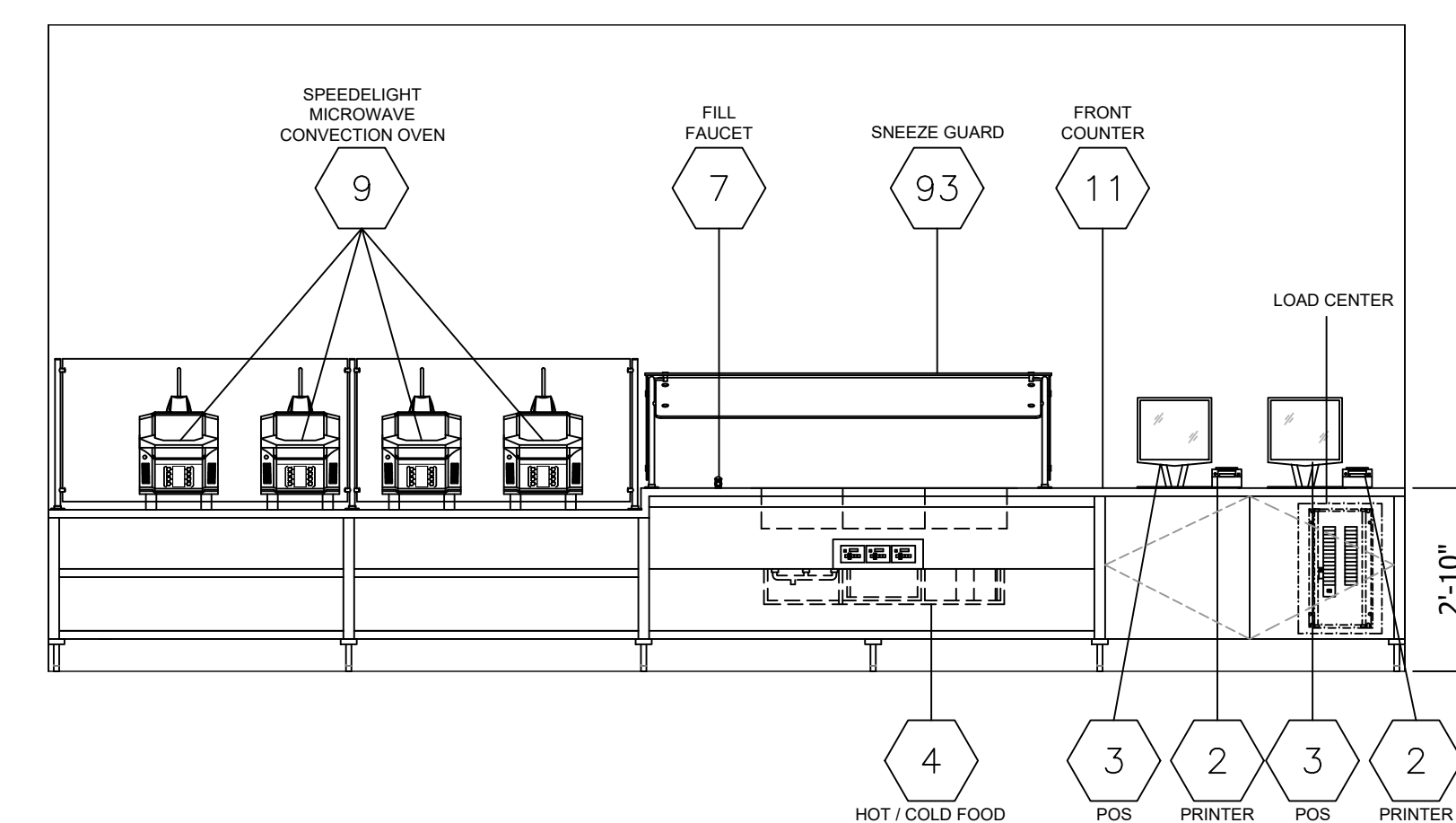

15 FRONT COUNTER  
SCALE: 3/8" = 1'-0"



NOTE:  
GENERAL CONTRACTOR SHALL REVIEW THE FOODSERVICE BROCHURE AS PART OF THE OVERALL SCOPE OF THE PROJECT. THE NOTES AND DETAILS IN THE BROCHURE ALONG WITH THESE PLANS ARE CONSIDERED A COMPLETE SET. THE GENERAL CONTRACTOR USES BOTH RESOURCES TO OBTAIN A COMPETITIVE BID. FAILURE NOT TO REVIEW BOTH SETS OF DOCUMENTS WILL BE AT HIS/HER OWN RISK. CHANGE ORDERS WHICH SHALL BE THE RESPONSIBILITY OF THE GENERAL CONTRACTOR AND SUB-CONTRACTORS.

COPYRIGHT 2017 GALVIN DESIGN GROUP, INC.  
ALL ELEMENTS OF THIS DRAWING INCLUDING INDIVIDUAL SYMBOLS ARE PROPERTY OF GALVIN DESIGN GROUP, INC. AND MAY NOT BE ALTERED OR REPRODUCED WITHOUT EXPRESS WRITTEN PERMISSION.